# Pep-Pac '50

FOR REFERENCE
Do Not Take From This Room

John Rawls Mundy

John M

M. LESLIE PERRY MEMORIAL LIBRARY
ROSE AVENUE
HENDERSON, N. C. 27536

# The Pep-Pac

## 1950

*Published By*

THE STUDENT BODY

Of

HENDERSON HIGH SCHOOL

HENDERSON, N. C.

HENDERSON HIGH SCHOOL

CHARLES BROWN
*Editor-in-Chief*

BEN GARY
*Assistant Editor*

FRANCES DIXON
*Business Manager*

**Miss Catherine Weir**

# Dedication

This, the 1950 PEP-PAC, is a tribute to our faithful and unselfish sponsor. It is her untiring and devoted endeavor that has made this annual a reality.

THE STAFF
PEP-PAC
1949-1950

Best of luck to you.
Catherine Weir

# Faculty

E. M. Rollins
*Superintendent of Schools*

S. M. Crowder
*Principal of Henderson High School*

Virginia Coley
*Commerce*

Elizabeth P. Edwards
*Home Economics*

Dorothy Shearin
*Physical Education*

Martha Ransdell Hicks
*History and Journalism*

Agnes F. Falkner
*English*

Elizabeth Hughes
*French and Latin*

Louise Ellis
*English and History*

Estelle Litaker
*English*

Sue McDonald
*Science and Economics*

Clyde Hunter
*Mathematics*

Robert B. Harrison
*Science. Dean of Boys*

Matilda Thompson
*Commerce*

John Arrowood
*Mathematics*

Robert Davis
*Mathematics. Band*

Catherine Weir
*Librarian. Dean of Girls*

William T. Hearne
*Band*

Joe Caruso
*Athletic Director*

Mrs. G. W. McBroom
*Dietitian*

John - I have enjoyed having you in my class. Keep trying and working with you in the Dep. Luck to you I. Coley

Va. Best wishes to a very nice student. Louise Ellis

Enjoyed having you in my home room Liz Edwards

Best wishes to you always — S. McDonald

John Arrowood.

To a good student — Joe Caruso

Classes

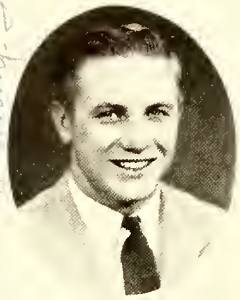

JOHN THOMAS
*President*

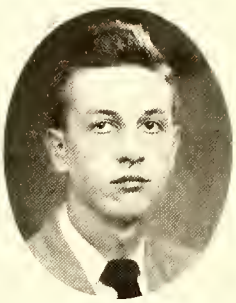

H. M. ROBINSON
*Vice-President*

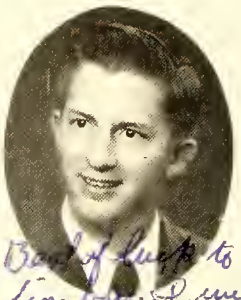

Best of luck to a fine boy. I will never forget the band trips"
Billy Johnson

BILLY JOHNSON
*Treasurer*

FAYE CONN
*Secretary*

# Seniors

JOAN CRAWLEY, *Historian*

LUCY BOYD HARRIS, *Prophet*

VANCE WAY, *Testator*

*Flower*
Red Rose

*Motto*
"Learn today as though you would live forever,
Live today as though you would die tomorrow."

*Colors*
Red and White

# Mascots

JOAN DAVIS

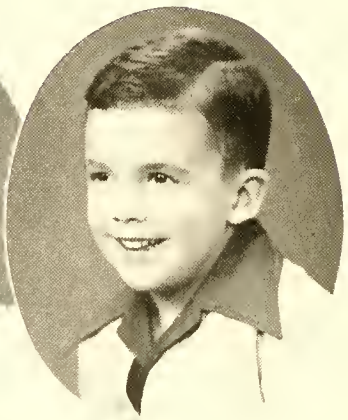

DAVID COLLINS

# Seniors

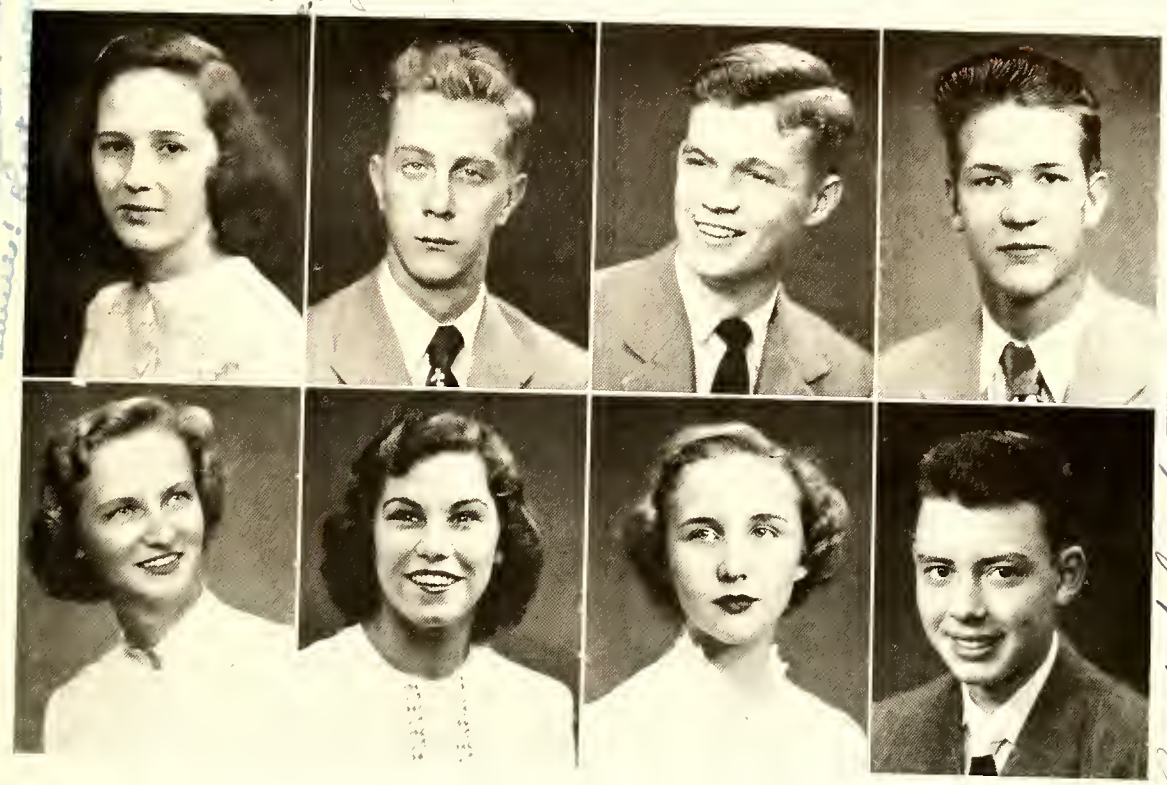

PATRICIA JANE ADAMS

*"A laughing spirit of springtime."*

H. R. Sec. 10; Cheerleader 11, 12; Jr. Majorette 10; Glee Club 9; 10, 11, 12; Greensboro Chorus 9, 10; Lib. Club 12; *Bulldog* Staff 11; Marsbal 11; G.A.A. 12; Student Gym. Instructor 12.

JAMES HARMON ASBILL

*"A man of cheerful yesterdays and confident tomorrows."*

Jr.-Sr. Com. 11; *Bulldog* Staff 11; PEP-PAC Staff 12.

WILLIAM AMOS BALL

*"It is the mind that makes the man."*

Football 9; Jr. Varsity Basketball 9; Ham Club 10; Jr.-Sr. Waiter 10; Sr. Dramatics Club Play 11; Sr. Dramatics Club 11, 12, H. R. Sponsor 10.

EUGENE MELVIN BARNES

*"Ah! why should life all labour be?"*

ELIZABETH ANN BASS

*"Her charming personality and friendly manner have gained for her the lasting friendship of everyone."*

Jr. Varsity Basketball 9; Glee Club 9, 11; French Club 12; Lib. Club 9; Jr.-Sr. Program Com. 11; Flag Bearer 12; Make-Up Com. Jr. Play 11.

FAYE DELORES BECKWITH

*"To live on still in love."*

H. R. Officer 9; Lib. Club 9, 12; Jr. Red Cross Council 9; Jr. Varsity Basketball 9; Glee Club 9, 10, 11, 12; Jr. Majorette 10; Varsity Basketball 10, 11, 12; Jr.-Sr. Waitress 10; Cb. Make-Up Com. Jr. Play 11; Majorette 11, 12; Band Dance Com. 11; Monogram Club 10, 11, 12; Student Point Recorder G.A.A. 12; Sec. Monogram Club 12; Sec. Glee Club 11; Invitation Com. Jr.-Sr. 11

BARBARA FAYE BOWLING

*"A smile is the trademark of a happy soul."*

Alexander Park H. S. 9; Middleburg Higb School 10; Beta Club 11, 12; Dramatics Club 11; G.A.A. 12; Flagbearer 12; Jr.-Sr Com. 11.

DAVID CHARLES BROWN

*"All things come round to him who will but wait."*

Student Council 9, 10, 11; Vice-Pres. Student Council 11; Science Club 9; Band 10, 11, 12; Drum Major 11, 12; Dramatics Club 10; Key Club 11, 12 (Vice-Pres. 12); Glee Club 11, 12; Baseball 11, 12; Superlative 12; Jr. Class Play 11; Editor-in-Chief of 1950 PEP-PAC 12.

# Seniors

EVELYN MARIE BROWN

*"A merry heart doeth good like a medicine."*

Winston-Salem H. S. 9; Gastonia H. S. 9, 10; Goldsboro H. S. 10, 11; G.A.A. 12.

CLEO THEO CODAS

*"For all that is fair is by nature good."*

Glee Club 10; Dramatics Club 11, 12; Ch. Make-Up Com. Dramatics Club 11; Hall Monitor 11; H.R. Sec.-Treas. 12; Dramatics Club Treas. 12; G.A.A. 12; G.A.A. Treas. 12; Usher for Jr. Play 11; Perfect Attendance 9, 10; *Bulldog* Staff 12.

LOUISE CAPPS

*"Great thoughts come from the heart."*

Dabney H. S. 9; Jr.-Sr. Waitress 10; Basketball 10, 11, 12; Monogram Club 11, 12; Glee Club 10, 11, 12; Make-up Com. Jr. Play 11; Dramatics Club 12; G.A.A. 12; *Bulldog* Staff 12.

POLLY LURAY COGHILL

*"Be swift to hear, slow to speak, slow to wrath."*

Band 9; 4-H Club 9; Jr. Varsity Basketball 10; Jr. Red Cross 9, 10; Dramatics Club 11; Jr. Play Com. 11; Lib. Club 12; F.H.A 12.

ROBERT VINCENT CAWTHORNE

*"I never let studying interfere with my education."*

Band 9, 10, 11, 12; Football Mgr. 9, 10; Basketball Mgr. 9, 10; Baseball 10; Jr. Dramatics Club 9, 11, 12; Usher Jr.-Sr. Dramatics Clubs Plays 11.

DORIS JEAN COKER

*"Good humor is the clear blue sky of the soul."*

Lib. Club 9, 10, 11; Pres. Lib. Club 11; Beta Club 11, 12; Marshal 10, 11; Ch. Publicity Com. Jr. Play 11.

MARY LONDON COBB

*"Silence is more musical than any song."*

Middleburg H. S. 9, 10; Dramatics Club 11; F.H.A. 12; Publicity Com. Jr. Play 11.

CATHERINE FAYE CONN

*"Nothing can bring you peace but yourself."*

Vice-Pres. Class 9; Jr. Red Cross 9; Class Sec. 10; H.R. Rep. Student Council 10; Sec. Student Body 11; State Student Council Congress 11; Chorus 11; Jr.-Sr. Waitress 10; Jr. Play Usher 11; Honor Roll 11; Beta Club 11, 12; Class Sec. 12; Flag Bearer 12; Band Lib. 12; Marshal 9, 10, 11; Superlative 12; Commercial Club 11; Honor System Conference 11.

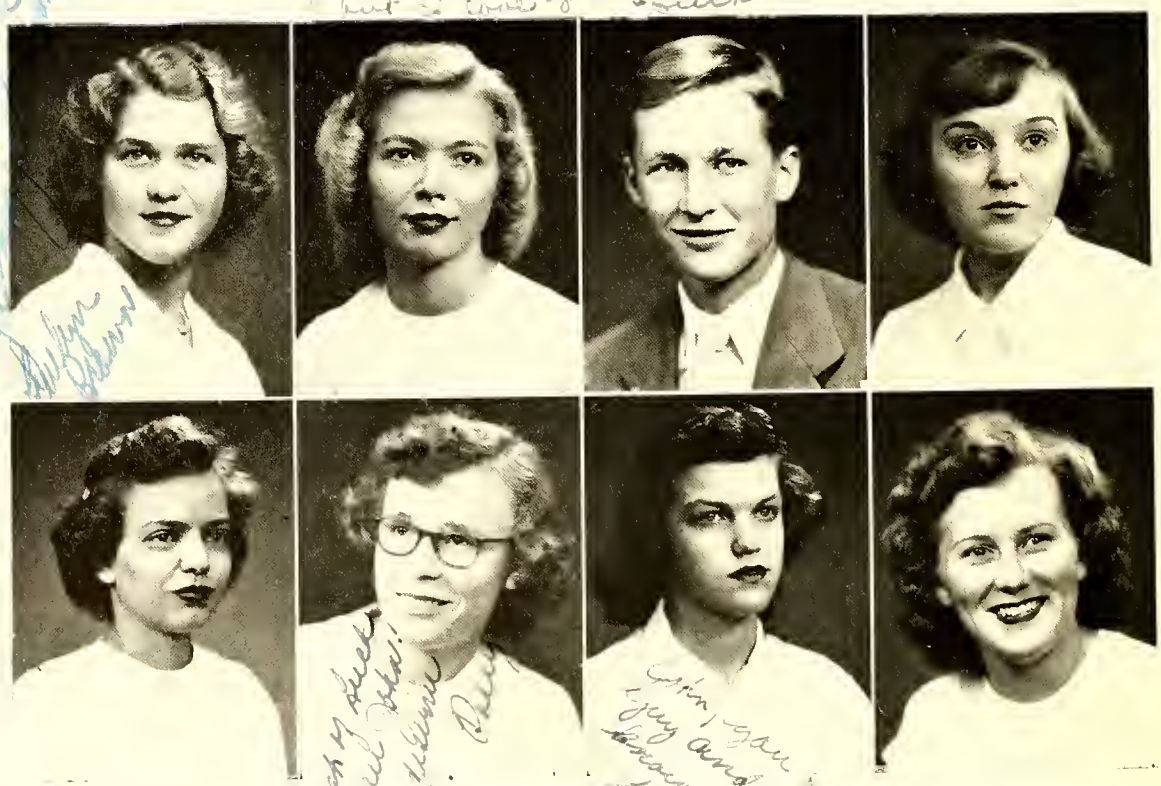

# Seniors

DAPHNE CHRISTINE COWAN

*"Happy the person who enjoys life."*

Clarkton H. S. 9; Basketball 10, 11; Red Cross Council 10, 11.

GRADY GRESHAM DICKERSON

*"Let every man mind his own business."*

Basketball 9, 11, 12; Football 9, 10, 11, 12; Football Co-Captain 11; Baseball 11, 12; Monogram Club 9, 10, 11, 12; Treas. Monogram Club 11; Pres. Monogram Club 12; H. R. Pres. 9, 10, 12; Glee Club 9, 10, 12; Vice-Pres. Glee Club 10; 4-H Club 9; Jr. Play Usher 11; Red Cross 9.

JOAN CRAWLEY

*"Everything anybody could hope for in one person—good disposition, personality, and brains."*

Student Council 9, 11, 12; Jr. Play 11; Jr. Varsity Basketball 9; Beta Club 11, 12; Glee Club 10, 11; Jr.-Sr. Com. 11; Editor *Bulldog* 12; Pep-Pac Staff 12; Officer G.A.A. 12; Class Historian 12; H.R. Treas. 9, 10; Debating Team 12; *Bulldog Reporter* 9.

FRANCES JOAN DIXON

*"We have been friends together, in sunshine and shade."*

H. R. Pres. 11, 12; Jr. Varsity Basketball 9; Varsity Basketball 10, 11, 12; Class Officer 9, 10, 11; Jr.-Sr. Waitress 10; Band 9, 10, 11, 12; Band Sec. 11, 12; Glee Club 9, 10, 11; Monogram Club 11, 12, Student Council 9; Superlative 12; Pep-Pac Staff 12; Football Sponsor 10; Red Cross Council 9; Jr.-Sr. Decorating Com. 11; Band Dance Decorating Com. 11; G.A.A. 12.

JIMMY RAY DANIEL

*"When he's along we have a song."*

Basketball Mgr. 9; Dramatics Club 9; H. S. Chorus 9, 10, 11, 12; Band 9, 10, 11; Library Staff 11; French Club 12.

MAX WARREN DUKE

*"Laughter oft is but an art."*

ELIZABETH READ DAVIS

*"Still waters run deep."*

H. R. Vice-Pres. 9; Glee Club 10; H. R. Sec. 10; Jr. Class Play 11; Marshal 11; Jr.-Sr. Program Com. 11; Assistant Editor *Bulldog* 12; G.A.A. 12; Dramatics Club 12.

ALBERT EASTWOOD

*"Full of chatter, full of pep, never quiet, that's his rep."*

Townsville High School 9, 10; Football 12.

# Seniors

ETHEL MAE EVANS

*"The reward of a thing well-done is to have done it."*

Home Ec. Club 9; Marshall 9, 10, 11; Chief Marshal 11; Dramatics Club 10, 11; Ch. Ticket Com. Dramatics Club Play 11; Sec.-Treas. Lib. Council 11; Beta Club 10, 11, 12; Honor Roll 9, 10, 11, 12; French Club 12; Superlative 12.

JULIA BYNUM FINCH

*"The best proof of ability is action."*

Band 9, 10, 11, 12; Pit Band 9, 10, 11, 12; Mgr., Jr. Varsity Basketball 9; Dramatics Club 10; Van Dyke Award 10; Jr. Play Com. 11; Jr. Play Prompter 11; Jr.-Sr. Invitation Com. 11; Waitress State Student Council Congress 11; G.A.A. 12; French Club 12.

LUCIUS JOSEPH FREEMAN

*"The truth is always the strongest argument."*

Jr. Varsity Basketball 9, 10; Band 9, 10, 11, 12; Glee Club 9; Ham Club 11; Pres. Jr. Class 11; Jr. Play 11; Pres. Band 12; Dramatics Club 12; Office Staff 10.

BEN WALTER GARY

*"Self-trust is the first secret of success."*

Honor Roll 9, 10, 11, 12; Beta Club 11, 12; Pres. Beta Club 12; Key Club 11, 12; Key Club Convention 11; Vice-Pres. Key Club 11; Lib. Club 11, 12; Pres. Lib. Club 12; Student Council 9, 11, 12; Dramatics Club 9; Science Club 9; Office Staff 10, 11; Assistant Editor Pep-Pac 12; Superlative 12; Hall Monitor 11, 12; Jr. Play 11; Jr.-Sr. Com. 11; Marshal 10, 11; Jr. Mgr. Varsity Football 9; Jr. Varsity Basketball 10; Boy's State 11.

BETTY JEAN GUPTON

*"She who plants kindness gathers love."*

Jr. Varsity Basketball 9; Usher Jr. Play 10; G.A.A. 12.

MARCIA GAY HARPER

*"As fine a spirit as the month of May."*

H. R. Rep. Pep-Pac 9; Jr. Varsity Basketball 9; Varsity Basketball 10, 11; Monogram Club 11, 12; Ch. Constitution Com. 11; Band Majorette 11, 12; H. R. Sec. 11; Jr.-Sr. Waitress 10; Ch. Ring Com. 11; Jr. Play 11; Student Council 10.

CATHERINE ELIZABETH HARRIS

*"Earnestness is the salt of eloquence."*

Glee Club 9; Library Club 12.

GEORGE DAVIS HARRIS

*"Youth only comes once in a life time."*

Band 9, 10, 11, 12; Glee Club 9, 10, 11; Basketball Mgr. 9; Jr. Play 11; Jr.-Sr. Com. 11; Pep-Pac Staff 12; Jr.-Sr. Musician 10; Jr. Red Cross Council 9; All-State-Band 11; Jr. Varsity Basketball 9, 10; Squad Leader 9; Pit Band 9, 10, 11, 12.

I have enjoyed your jokes. I wish you much happiness and success in the future. Ethel.

Best of luck

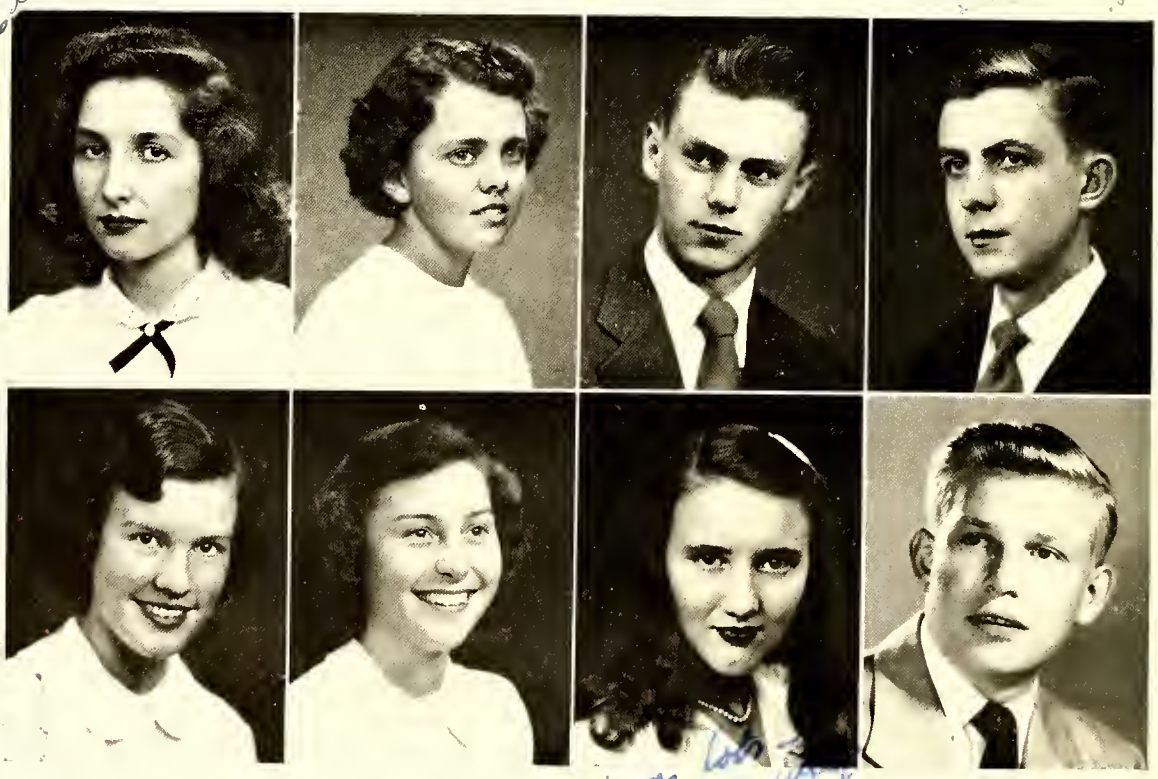

John, we have really had some good time together in H. & S. I will sure miss you next year. John you are one swell fellow and I love you.
Lucy

Best of everything to a swell guy.
Melas

# Seniors

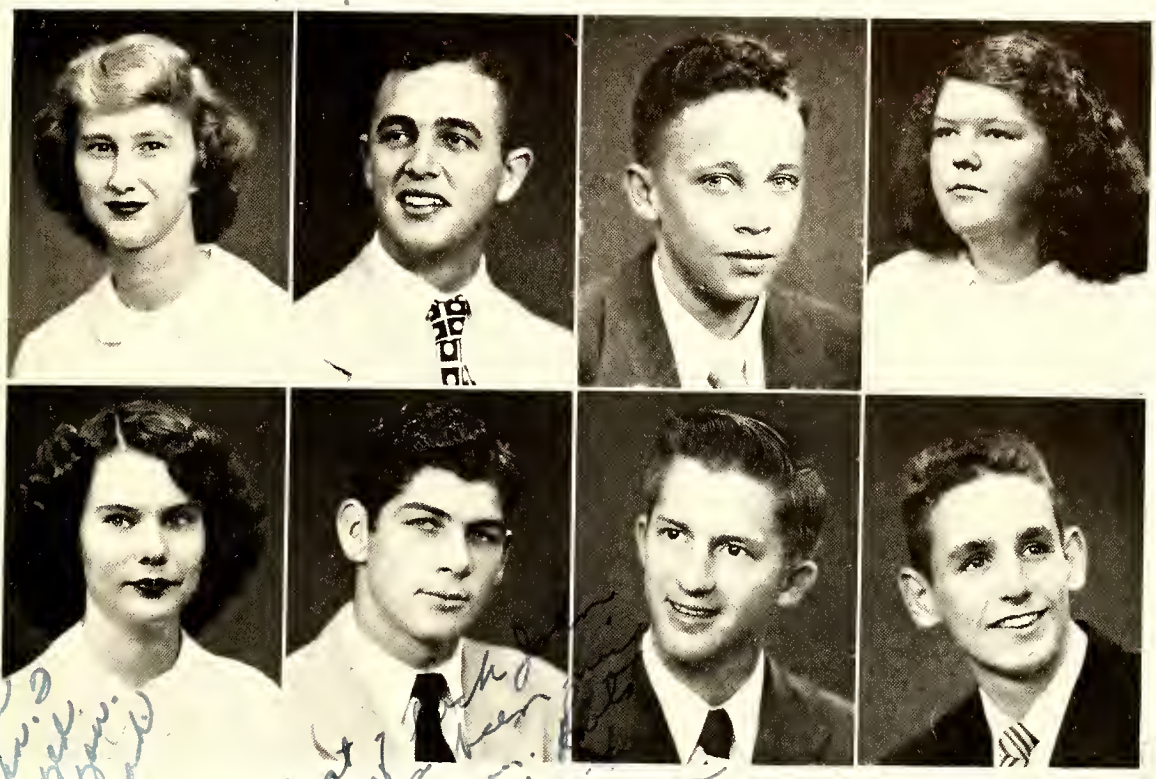

LUCY BOYD HARRIS

*"With her eyes in flood with laughter."*

Band 9, 10, 11, 12; Glee Club 11, 12; H. R. Vice-Pres. 10, 12; Jr. Varsity Basketball 9; Varsity Basketball 11; Red Cross Rep. 9; Superlative 12; Jr. Play 11; Dramatics Club 10; H. R. Treas. 9.

SARAH ELIZABETH HUNT

*"Her friendly ways make her get along with all types."*

Class Sec.-Treas. 9; Lib. Council 9; Glee Club 10; Student Council 11; H. R. Reporter for Bulldog 11; Commercial Club 11; Ch. Program Com. Jr. Play 11; Office Staff 12; H. R. Sec.-Treas. 12; Marshal 11; Honor System Conference 11.

BENJAMIN CARROLL HEDGEPETH

*"A little nonsense now and then is relished by the best of men."*

Jr. Varsity Basketball 9, 10; Football 9, 10, 11, 12; Monogram Club 11, 12; Dramatics Club 11, 12; Varsity Basketball 12; Vice-Pres. H. R. 12.

LAWSON ALAN JACKSON

*"His winsome personality and love of sports makes him a favorite of all."*

Football 9, 10, 11, 12; Basketball 9, 10, 11, 12; Bulldog Reporter 12; Monogram Club 9, 10, 11, 12; Superlative 12; Pres. Class 9; Baseball 10, 11, 12; H. R. Officer 11, 12; Jr. Play Stage Com. 11; Jr.-Sr. Waiter 10; Most Valuable Player on Football Team 11.

DELOS MACON HOUSE

*"How the wit brightens! How the style refines!"*

Jr. Varsity Basketball 9; Football 9; Dramatics Club 10, 11; Baseball Mgr. 10, 11; Basketball Mgr. 10; H. R. Vice-Pres. 11; Ch. Clean-Up Com. H. R. 11; Monogram Club 12.

BENNET EARL JOHNSON

*"I'm not driving fast; I'm just flying low."*

Dramatics Club Treas. 10; Sr. Class Treas. 12; Basketball 9, 10; Band 9, 10, 11, 12; Vice-Pres. Band 12.

CAROL MAE HOWELL

*"Her friendly smile shows her friendly nature."*

WILLIAM OSBORNE JONES

*"A day for toil, an hour for sport,*
*But for a friend, life is too short."*

Band 9, 10; Varsity Basketball 9, 10, 11, 12; Jr. Science Club 9; Jr.-Sr. Waiter 10; Student Council 10, 12; Key Club 10, 11, 12; Monogram Club 11, 12; Football 11, 12; Baseball 10; Jr. Play Usher 11; Pep-Pac Staff 12; Sgt. At Arms Monogram Club 12; Spring Football 10.

# Seniors

CHARLES ARCHIBALD KLUTZ

*"Music is the universal language of mankind."*

Band 9, 10, 11, 12; Glee Club 9, 10, 11, 12; Jr. Varsity Basketball 10; Pit Band 9, 10, 11, 12; Key Club 11, 12; All-State-Band Clinic 11, 12; Jr. Play 11; Jr.-Sr. Com. 11; Pep-Pac Staff 12; Band Dance Com. 10, 11, 12; *Bulldog* Staff 12; Pep-Pac Rep. 11; Sr. Dramatics Club 12.

ANNIE ELIZABETH LEE

*"She's a dear; that's what you'll hear."*

Lib. Club 9; Home Ec. Club 11; Publicity Com. Jr. Play 11.

DURWOOD CLYDE LESTER

*"He can surely beat a drum.*
*Don't you agree with me chum?"*

Football Mgr. 9, 10; Basketball Mgr. 9, 10; Band 11, 12; H. R. Pres. 9; Science Club 9; Glee Club 11, 12; Jr. Play Com. 11; Sr. Play Com. 12; Jr.-Sr. Music Com. 11; *Bulldog* Staff 12.

MARY MAGDELENE McGHEE

*"There's no doubt her smile will take her down the aisle."*

Huddle Queen Attendant 9; Jr.-Sr. Theme Com. 11; Ring Com. 11; Home Ec. Club 11.

JAMES ABERNETHY McINNIS

*"A giggle, a shout;*
*You know he's about."*

Band 9, 10; Science Club 9; Dramatics Club 10; Sr. Dramatics Club 11; Jr. Play Com. 11; Camera Club 11; Superlative 12; Lib. Club 9; Football Mgr. 9, 10; Basketball Mgr. 9; Red Cross Rep. 11.

AGNES VANN McLEMORE

*"She's lots and lots of fun;*
*Has a smile for everyone."*

Student Council 9, 12; Red Cross Council 9; *Bulldog* Reporter 9; Glee Club 10, 11, 12; G.A.A. 12; French Club 12; Class Sec. 9; Band 9, 10, 11, 12; Jr.-Sr. Com. 11; H. R. Sec. 10; Lib. Club 9.

BILLY IRENE MASTERS

*"Her pencil was striking, resistless and grand."*

J. M. H. S., Louisville, Ky. 9, 10; H. R. Officer 11; Jr.-Sr. Program Ch. 11; *Bulldog* Staff 11; Dramatics Club 11, 12; Dramatics Club Play 11; Jr. Class Play Usher 11; G.A.A. 12; Pep-Pac Staff 12; Glee Club 12.

MARY MATALAS

*"I would help others out of a fellow feeling."*

Lib. Club 9; Dramatics Club 10, 11, 12; Pres. Dramatics Club 11; Chief Usher Dramatics Club Play 10; Ch. Publicity Com. Dramatics Club 10; Usher Jr. Play 11; Jr.-Sr. Com. 11; Cheerleader 11, 12; Glee Club 12; *Bulldog* Staff 12; G.A.A. 12.

# Seniors

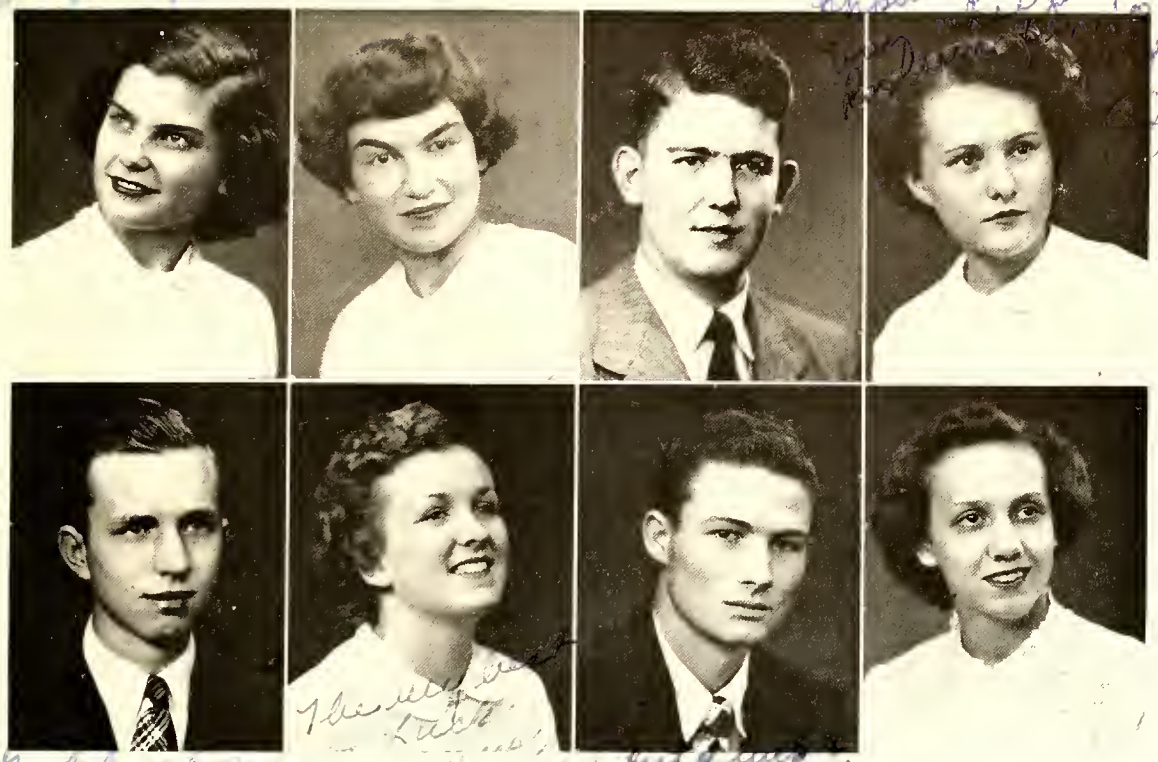

DELORES ANN MATTHEWS

*"Untwisting all the chains that twine the hidden soul of harmony."*

Glee Club 10, 11, 12; Glee Club Pianist 12; Band 9, 10, 11, 12; Van Dyke Award 9; Graduation In Piano 11; Jr. Varsity Basketball 10; Varsity Basketball 12; G.A.A. 12; Jr.-Sr. Waitress 10; Jr.-Sr. Decoration Com. 11; Band Dance Com. 11, 12; Pres. French Club 12; Superlative 12; Jr. Play 11.

BOBBY RAY NEWTON

*"Nothing was ever achieved without enthusiasm"*

Lib. Club 9, 10, 11, 12; Dramatics Club Play 11; Stage Com. Jr. Play 11; Football Program Com. 11.

PATSY BROWN MITCHINER

*"No friend we have ever found is nicer to have around."*

H. R. Sec. 9; H. R. Treas. 9; Lib. Club 9, 12; Treas. French Club 12; Student Council 10, 12; Marshal 11; Football Sponsor 10; Hall Monitor 10, 12; Student Body Treas. 12; Honor Roll 10; Superlative 12.

JOAN OVERTON

*"Happy am I, from care I'm free,*
*Why aren't they all contented like me?"*

Zeb Vance H. S. 9, 10; Dramatics Club 11.

JOHN RAWLES MUNDY

*"I have wonderful news to tell."*

Band 9, 10, 11, 12; Lib. Club 9; Student Council 10, Jr. Play Com. 11; Dramatics Club 10; H. R. Vice-Pres. 10; Jr.-Sr. Musician 10; Decorating Com. Band Dance 9, 10, 11, 12; Decorating Com. Jr.-Sr. 11; Play Com. Dramatics Club 10.

JONAH LEE OVERTON

*"He never sold the truth to serve the hour."*

Football 10, 11, 12; Basketball 10; Baseball 10, 11, 12; Monogram Club 11, 12; Pres. Student Body 12; Marshal 11.

DOROTHY JANE NEATHERY

*"She's dependable; that's commendable."*

Home Ec. Club 9, 10; Sr. Dramatics Club 11, 12; Usher Dramatics Club Play 11; French Club 12.

JOYCE CLEO OWENS

*"Too busy with the crowded hours to live or die."*

Murphy H. S. 9; Home Ec. 10; Dramatics Club 10, 11, 12; Jr.-Sr. Com. 11; Jr. Play Com. 11; Student Council 11; 4-H Club 11; 4-H Club Sec. 11; Glee Club 12; Hall Monitor 11; Lib. Club 10.

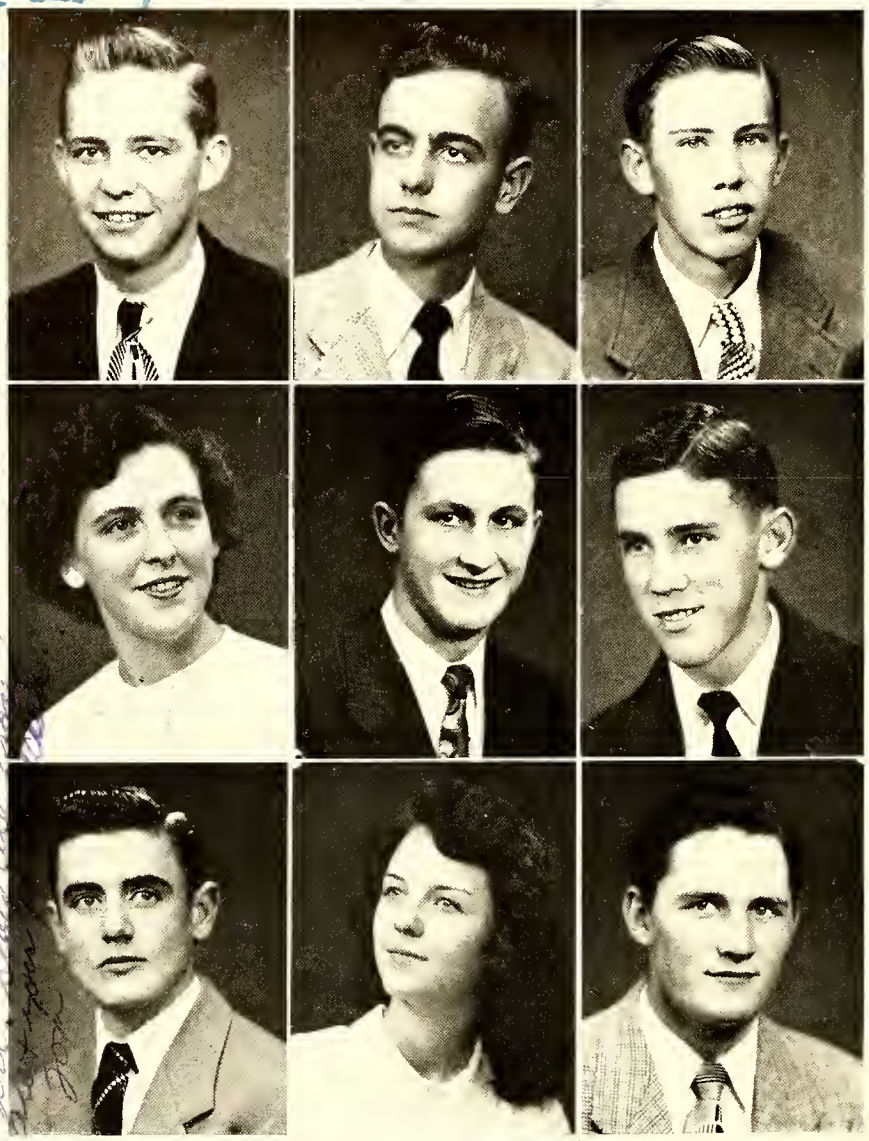

GEORGE STEPHENS PARRISH

*"He's a friend you should win."*

Football 10, 11, 12; Monogram Club 12.

JAMES ARCHIBALD PARROTT

*"High erected thoughts seated in the heart of courtesy."*

Dabney H. S. 9, 11.

JAMES WAYNE PEARCE

*"Wise men say nothing in dangerous times."*

Bulldog Staff 12.

EMILY MAE PEGRAM

*"Beholding the bright countenance of truth in the quiet and still air of delightful studies."*

Aycock H. S. 9, 10; Vice-Pres. 4-H Club 11; Commercial Club 11; Pres. 4-H Club 12; G.A.A. 12.

WILLIAM STANLEY POTTER

*"To worry little; to study less."*

Needham Broughton H. S. 9-11; Latin Club 12; Dramatics Club 12; Glee Club 12.

BILLY FURMAN RAINES

*"To a man who himself strives earnestly, God also lends a helping hand."*

Pres. Class 9; Pres. H. R. 9; Band 9, 10.

ELIZABETH RENN

*"With the good we become happy, With the happy we become gay."*

Jr. Varsity Basketball 9; Red Cross Rep. 9; Lib. Club Pres. 10; Commercial Club 11; Jr. Play Com. 11; Marshall 11; G.A.A. 12.

THOMAS EUGENE REGISTER

*"By indirections; find directions out."*

Dramatics Club 10; Football 10, 11, 12; Bulldog Reporter 11; Jr.-Sr. Com. 11; Key Club 11, 12; Monogram Club 11, 12; Vice-Pres. Monogram Club 12; Student Council 12; Pep-Pac Staff 12; Hall Monitor 12; Superlative 12.

HAROLD McCOY RENN

*"The attempt and not the deeds confounds us."*

Football 10, 11, 12; Baseball 9, 10, 11, 12; Basketball 10, 11, 12.

# Seniors

HORACE M. ROBINSON

*"Strength gave self ability,*
*Since with it went courage."*

Band 9, 10, 11, 12; Science Club 9; Jr. Varsity Basketball 9; Student Council 10; State Student Council Congress 11; Ham Club 10; Basketball 10; H. R. Vice-Pres. 11; H. R. Pres. 12; Class Treas. 11; Key Club 11, 12; Usher Jr. Play 11; Jr.-Sr. Com. 11; Band Dance Com. 10, 11; Office Staff 12; Monogram Club 11, 12; Superlative 12; Class Vice-Pres. 12; Squad Leader 10; Mgr. Basketball Team 11; Football Program Com. 11.

HARTWELL B. ROGERS

*"In quietness and in confidence shall be strength."*

Band 9, 10; Pit Band 9, 10; Lib. Club 9; Science Club 9; Ham Club 10; Jr. Varsity Basketball 9, 10; Honor Roll 9; Band Dance Com. 9, 10; *Bulldog* Staff 12.

NAPOLEON FOREST SEARS

*"He is a great observer; he looked quite through the deeds of men."*

Football 9, 10.

PEGGY JO SNOW

*"To those who know thee not, no words can paint!*
*And those who know thee, know all words are faint!"*

Cheerleader 11, 12; Pres. G.A.A. 12; Student Council 9, 10; Jr. Play 11; Circulation Mgr. *Bulldog* 12; Dramatics Club Play 10; Jr. Varsity Basketball 9; Dramatics Club 10, 11, 12; Home Ec. Club 9, 10; Lib. Club 9; Jr.-Sr. Com. 11; Treas. Dramatics Club 11; Red Cross Rep. 10; H. R. Sec. 10.

JAMES RAYMOND SWEET

*"Traveling is no fool's errand*
*To him who carries his eyes along with him."*

Rondevosch Boy's H. S., South Africa; Redmond H. S., Oregon; Red Cross Council 11; Football 12.

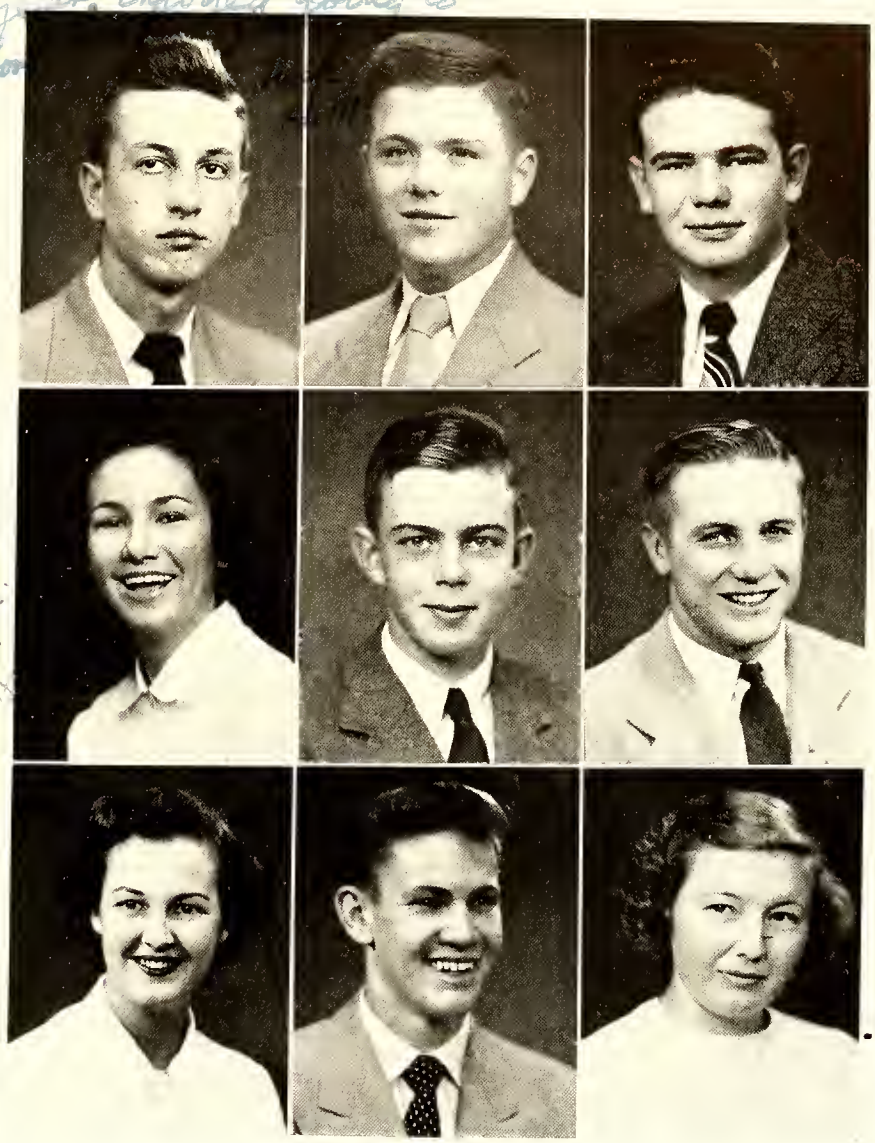

JOHN WILLIAM THOMAS

*"Untroubled of mind because minding no trouble."*

Varsity Football 9, 10, 11, 12; H. R. Pres. 9, 10; Monogram Club 9, 10, 11, 12; Varsity Baseball 10, 11, 12; Jr.-Sr. Waiter 10; Student Council 11; Student Council Treas. 11; Key Club (Newspaper Reporter) 11; Alternate Rep. Key Club International 11; Pres. Key Club 12; Pres. Sr. Class 12; Superlative 12; PEP-PAC Staff 12.

JAMES THOMAS TRADO

*"There is no treasure the which may be compared unto a faithful friend."*

Football 11, 12; Basketball 10, 11, 12; Monogram Club 11, 12; Baseball 12.

THELMA REBECCA TIPPETT

*"For not to live at ease is not to live."*

Dramatics Club 10, 12; Lib. Club 9; Glee Club 9, 10, 11, 12; Latin Club 12; G.A.A 12.

REBA HILTON TYSON

*"Silence is more musical than any song."*

St. Paul's H. S. 9-11; Beta Club 12; Basketball 12.

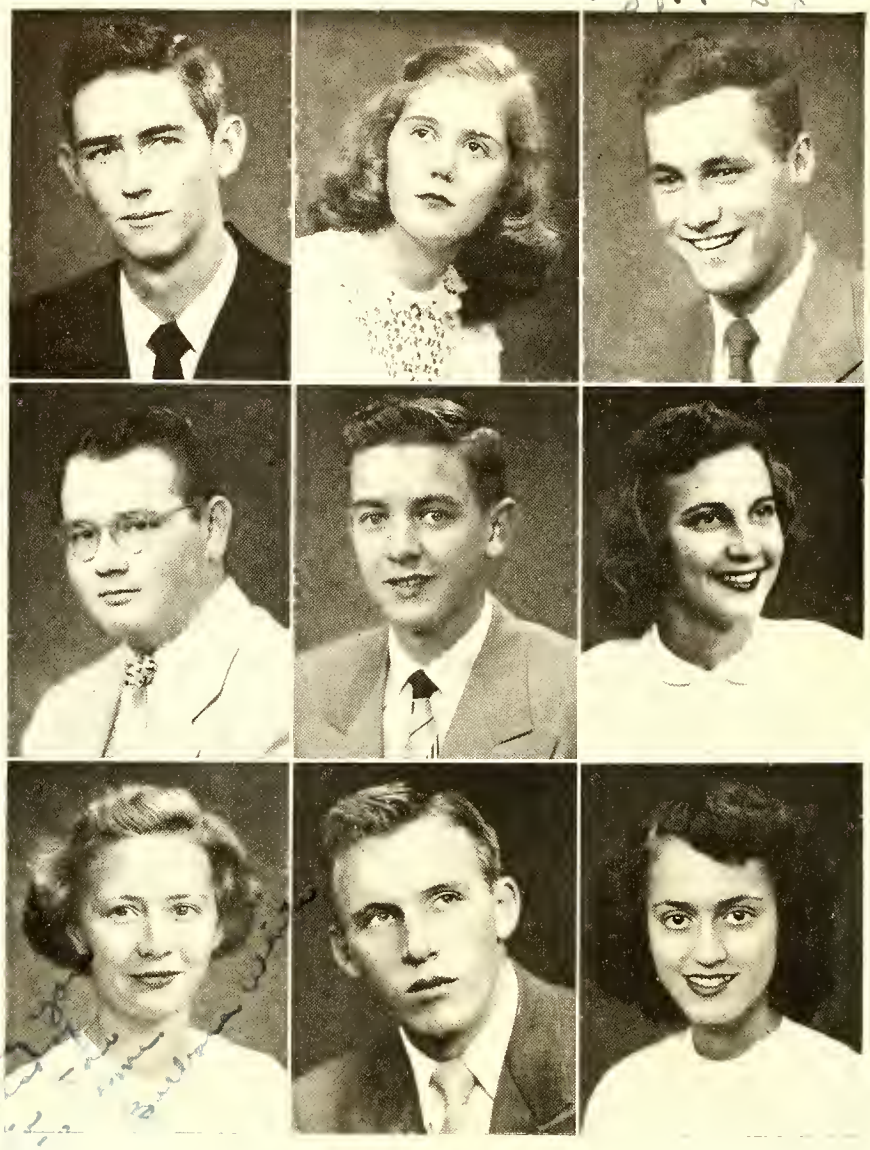

JAMES WILLIAM VARKER

*"The deed I intend is great,*
*But what, as yet, I know not."*

Jr. Varsity Basketball 9; Basketball 10, 11, 12; Football 9; Baseball 10, 12; Ham Club 10; Monogram Club 11, 12.

EUGENIA B. VAUGHAN

*"Pleasure and actions make the hours seem short."*

Aycock H. S. 9, 10; 4-H Club 11, 12; 4-H Song Leader 11, 12; Flag Bearer 12; G. A. A. 12; Jr. Play Ticket Com. 11.

KENNETH E. VAUGHAN

*"All things are ready if our minds be so."*

Band 9, 10, 11, 12; Pit Band 10, 11, 12; Science Club 9; Student Council 9; Ham Club 10; Key Club 11, 12; Jr. Play 11; Baseball 10; Vice-Pres. Class 10; H. R. Pres. 11; H. R. Vice-Pres. 9; Ring Com. 11; Band Dance Com. 10, 11; Squad Leader 10; English Class Play 10; Football Sponsor 10; Ch. Football Program Com. 11; Ch. Mascot Com. 12; Jr. Varsity Basketball 10.

VANCE CARLTON WAY

*"With a brush he is great,*
*In an art career he'll rate."*

Glee Club 9, 10, 11, 12; Football 9, 10; Basketball 9, 10, 12; Red Cross Rep. 10; Testator 12.

JAMES PAGE WEBSTER

*"Girls, don't rush,*
*You make me blush."*

Band 9, 10, 11, 12; Science Club 9; Jr. Varsity Basketball 9, 10; Ham Club 10; Jr. Play Stage Com. 11; Band Dance Com. 10, 11, 12; Office Staff 11, 12; Squad Leader 10; Red Cross Council 9; Jr. Dramatics Club 10; Jr. Dramatics Club Play 10; Glee Club 11; Dramatics Club 12; Football Program Com. 12.

BARBARA JEAN WHEELER

*"A thing of beauty is a joy forever."*

Dabney H. S. 9; Jr.-Sr. Waitress 10; Glee Club 10, 11, 12; Band 10, 11, 12; Band Dance Com. 11; Sec. French Club 12; Ring Com. 11; Pep-Pac Staff 12; Superlative 12; Jr.-Sr. Com. 11; Prompter Jr. Play 11.

BARBARA ANN WHITE

*"And she hath smiles to earth unknown."*

Home Ec. Club 9, 10, 11, 12; Dramatics Club 10, 11, 12; G.A.A. 12; Red Cross Rep. 11.

WILLIAM OWEN WILLIAMS

*"His valor is the salt t' his other virtues."*

H. R. Pres. 9; H. R. Vice-Pres. 10; Jr. Science Club 9; Squad Leader 9, 10; Varsity Football 9, 10, 11, 12; Varsity Basketball 9, 10, 11; Baseball 10, 11; Key Club 11; Monogram Club 9, 10, 11, 12; Pres. Monogram Club 10, 11; Superlative 12; Jr.-Sr. Waiter 10; Vice-Pres. Jr. Class 11; Captain Football Team 11, 12.

JANET MARIE WOODLIEF

*"What right, what true, what fit we justly call,*
*Let this be all my care—for this is all."*

Lib. Club 9; Home Ec. Club 9, 10, 12 (Reporter 12) H. R. Treas. 10; G.A.A. 12; Dramatics Club 10, 11, 12; Dramatics Club Play 10, 11; Jr. Varsity Basketball 9; Beta Club 11, 12; Marshal 9, 10, 11; Jr.-Sr. Com. 11; Bus. Mgr. *Bulldog* 12; Motto Com. 12.

H. LESLIE PERRY MEMORIAL LIBRARY
ROSE AVENUE
HENDERSON, N. C. 27536

*Most Popular*
FAYE CONN
JOHN THOMAS

*Most Likely To Succeed*
FAYE CONN
CHARLES BROWN

*Most Studious*
ETHEL EVANS
BEN GARY

*Friendliest*
PATSY MITCHINER
TOM REGISTER

*Best All Round*
FRANCIS DIXON
PETE OVERTON

*Wittiest*
LUCY BOYD HARRIS
JIMMY MCINNIS

*Best Dressed*
PATSY MITCHINER
H. M. ROBINSON

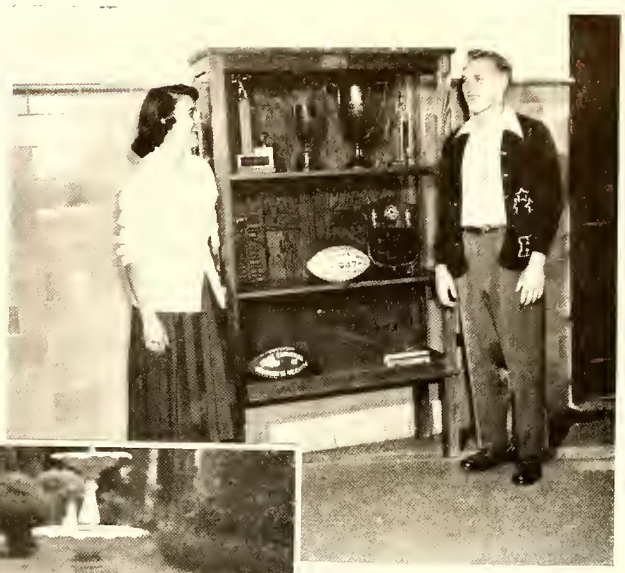

*Most Athletic*
FRANCES DIXON
BILLY WILLIAMS

*Most Talented*
DELORES MATTHEWS
JIMMY DANIEL

*Best Looking*
BARBARA WHEELER
LAWSON JACKSON

# Class History

Way back in the year '45,
Before this age of Bop and Jive,

Some green eighth-graders entered this school
And immediately started to "play the fool."

By the next September of '46,
We were full-fledged freshmen—all 106.

With Algebra in the morning and history at noon,
It really was enough to make us swoon.

Our officers we had chosen without any pains;
They were: Sarah Hunt, Faye Conn, and Billy Raines

By our Sophomore year we were going strong
As waiters and waitresses for the Junior-Senior Prom.

Under Watkins, Vaughan, Dixon, and Conn,
Our work we continued to carry on.

48-'49 was our Junior year;
About our activities you must hear.

Our Junior-Senior Prom carried out a Dutch theme;
And our play, "Just Ducky," was really a scream.

The Student Council Congress met over here,
And we also had a day to plan our career.

As head of the student body we elected Pete,
And Overton will always be hard to beat.

Our officers were able, coöperative, too;
They follow below—listen, will you?

Freeman and Williams were two of the best,
While Dixon and Robinson made up the rest

Our sponsors were Baskett, Edwards, and Coley,
Whom we thank for their efforts with a class so unruly.

At last we were Seniors in all of our glory,
And here I will try to tell you our story.

To start off with sports, we were champs of Class "A."
And even went to Florida in order to play.

Our superlatives were elected; outstanding they were,
For we had a special place for each "him" and each "her.'

Our trip to Washington was quite a success,
As was our class play and all the rest.

The Junior-Senior Prom was that of which to boast,
And to our successors we would like to give a toast.

A senior class should always study and learn,
We did, since our sponsors were Edwards, Coley, and Shearin.

At last it is Class Day held in our honor,
With graduation exercises just around the corner.

Our hearts are heavy that this is the last;
From now on our school days will be in the past.

Goodbye! Farewell to H. H. S.
The five years we've spent here have been the best;

To our dear Alma Mater, we leave all our love,
And a future as bright as the stars above.

JOHN CRAWLEY, *Historian.*

# Class Prophecy

Having been chosen class prophet, I shall try to look into the future and see just what the members of the class of '50 will be doing ten years from now.

Pat Adams—Star dancer at Billy Rose's Diamond Horseshoe.

Jimmy Asbill—Happily married to Marie.

William Ball—Wealthy owner of fish markets through N. C.

Gene Barnes—Hell driver at the State Fair—"Barnes Daredevils."

Elizabeth Ann Bass—Secretary at Perry's Junk Yard.

Faye Beckwith—Just left for lower Solobia where they have opened a new Rose store.

Barbara Bowling—Married to R. C.

Charles Brown—Wealthy owner of Fisher Body Company.

Evelyn Brown—Living in Gillburg, married to a prosperous farmer.

Louise Capps—Running "Capps Date Bureau"—very prosperous firm.

Vincent Cawthorne—Squirrel hunting around Mars Hill. . . . That's not all he's hunting.

Mary Cobb—Teaching second grade over at Clark Street School.

Cleo Codas—Owner of New York's most famous fashion shop.

Polly Coghill—A very happy farmer's wife.

Doris Coker—Still wondering whether it will be the town or country.

Faye Conn—Living in Norfolk under the name of Mrs. Marvin Jones.

Daphne Cowan—Still trying to decide between the theater and the drug store as to a job.

Joan Crawley—Manager of the Glamour Shop, with Capps Date Bureau as a sideline.

Jimmy Daniel—Still "sending" the girls, and has a new radio program of his own.

Elizabeth Davis—Touring the U. S. as wife and skating partner of a certain Norlina boy.

Dick Dickerson—Teaching his children to be friends, not rivals, with Oxford. (Their "Ma" came from Oxford.)

Frances Dixon—Keeping house for Billy.

Max Duke—Running a Photo-While-You-Wait stand at the North Carolina State Fair.

Bert Eastwood—New York play-boy with a brand new Packard convertible.

Ethel Evans—Professor and Dean of Girls at an exclusive school.

Judy Finch—Giving individual flute lessons in good 'ole H.H.S.

Lucius Freeman—Married to Ann.

Ben Gary—Walt Disney's partner and has created a new comic character all his own.

Betty Jean Gupton—Taking Miss Thompson's place, teaching typing.

Marcia Harper—Successful New York model.

Catherine Harris—Still pondering on the merits of Ohio and N. C.

George Harris—Has a chain of restaurants all through the South.

Lucy Harris—Still undecided whether to go to school in North Carolina or Maryland.

Carroll Hedgepeth—Assistant Chief of the Henderson Fire Department.

Delos House—Tobacco auctioneer with a new chant.

Carol Howell—Still quiet and calm.

Sarah Hunt—Happily married to Buddy.

Lawson Jackson—Has taken Clark Gable's place in Hollywood. . . . Pride and joy of his hometown.

Bennett Johnson—Writing a book on how to win friends and influence people.

Billy Jones—Has taken Dr. Nowel's place at Maria Parham Hospital.

Charles Klutz—Playing sax in Harry James's orchestra.

Elizabeth Lee—Private secretary to a millionaire.

Durwood Lester—W. H. N. C.'s number one dise jockey.

Mary McGhee—Cute and sweet as ever.

Jimmy McInnis—Still popping new and better jokes every day.

Agnes McLemore—She still loves for "Mundy" to come around.

Billie Masters—Secretary at Pinnell Insuranee Company.

Mary Matalas—Teaching Home Economics at H. H. S.

Dolores Matthews—Conducting the All Girl Symphony.

Patsy Mitchiner—Listed as one of the ten best dressed women of the world.

John Mundy—Manager of a large florist shop in Richmond.

Jane Neathery—Happily married.

Bobby Newton—Has replaced Miss Hughes as Latin and French teacher at H. H. S.

Joan Overton—Assistant to Barbara Woolworth.

Pete Overton—Still won't give the girls a chance.

Cleo Owens—First girl manager of Legget's Department Store.

George Parrish—Still likes to "Hunt."

James Parrott—Owns a wholesale eandy eompany.

Wayne Pearce—Head of the Henderson Chamber of Commerce.

May Pegram—Assistant manager of Leggett's.

Stanley Potter—Runs an expensive eamp for boys.

Billy Raines—Still crazy about Earlene.

Tom Register—A householder married to a girl named Mary.

Elizabeth Renn—Still working at Charles.

Harold Renn—Playing professional football.

H. M. Robinson—Prosperous farmer. Still trying to get Ann, his wife, to raise some chickens.

H. B. Rogers—Famous sports writer

Forest Sears—Wealthy farmer.

John Thomas—Owner of Henderson's newest super market.

Becky Tippett—Trying to find a short cut from Henderson to Stovall.

Jimmy Trado—Head soda jerk at Parker's Drug Co.

William Varker—Professional basketball player for the Washington Caps.

Eugenia Vaughan—Leader in New York's social circles.

Kenneth Vaughan—In Hollywood playing "Tarzan."

Vance Way—Master of ceremonies on "Take It or Leave It"; does comic strip on the side.

Jimmy Webster—Hasn't decided between country and eity girls.

Barbara Wheeler—Touring Europe as a concert mezzo-soprano, with her husband and manager, Billy Rix Harris.

Barbara White—Head floor-walker at Rose's.

Billy Williams—Playing professional football in the fall and working at Ellington's Used Car Lot the rest of the time.

Janet Woodlief—In a little white house with a "Cole" in Fairport.

Peggy Snow—Head nurse at Duke Hospital.

LUCY BOYD HARRIS, *Prophet.*

# Last Will and Testament

STATE OF NORTH CAROLINA
COUNTY OF VANCE
City of Henderson

HENDERSON HIGH SCHOOL

We the departing class of 1950, being in the majority sound in mind and body, and calling to mind the fleeting time which is left us in Henderson High, do hereby bequeath, give, and donate all our worldly and unworldly goods, to wit, trusting to fate that they will be used in the same unselfish spirit with which they are given:

I. To our school we leave the fond memory of many a joy and many a hectic day.

II. To Joyce Mitchiner we leave Patsy's pleasing personality and ability to make others love her.

III. To Mr. Harrison we leave a "Good" chemistry class with no Sinclaires!

IV. To anyone who is foolish enough to have it, we leave "Stick" Capp's ability to have good sense and cover it up with ignorance.

V. To Betty Bartlett we leave Delores Matthew's boy friends. Take good care of them—"Queenie" did!

VI. To Sam Watkins we leave the excellent football ability of Billy Williams.

VII. To all the boys left in Dear Ole' Alma Mater, we leave more fine women like Faye Beckwith and Barbara Bowling.

VIII. To Ann Hight and Jean Hicks we leave Lucy Boyd Harris's ability to make the A-Bomb sound like an over-grown firecracker.

IX. With deepest sympathy we leave Miss Virginia Coley more enthusiastic bookkeeping students like William Ball, George Parrish, and Jimmy Trado.

X. To all the lonely girls in H. H. S. we leave the sweet memory of Lawson Alan Jackson.

XI. To Mr. Hearne we leave more excellent drum majors like Charles Brown and Sydney Roberson.

XII. To "Zeke" Satterwhite, we, the boys of the senior class, leave all our address books; may he use them as thoroughly as we have.

XIII. To D. O. May we leave the combined talents of Charlie Klutz and Kenneth Vaughn.

XIV. To Fred Garrett we leave Vincent Cawthorne's love for plane geometry. (There ain't no such animal!)

XV. To Wilfort Johnson we leave Lucius Freeman's executive abilities.

XVI. To Marvin Coghill we leave Ben Gary's excellent grades—We know he could use them!

XVII. To Bobby Thomas we leave Jimmy McInnis's wit. (The question is will Tubby accept it?)

XVIII. To Miss Weir we leave a quiet fourth period!

XIX. To Mary Vaughn we leave Judy Finch's radiant smile and quick wit.

XX. To Ann Irvin we leave that "Robinson look" she wears so well.

XXI. To Lawrence Renn we leave William Varker's basketball prowess—hope he uses it as well as Willie has.

XXII. To Frankie Irvin we leave Period.

XXIII. To the remaining students we leave our school spirit; battered and worn it may be, but the spark is still there. Kindle it carefully, that it may blaze brightly once more.

XXIV. To the coming editor-in-chief of the PEP-PAC we leave all the worry and headaches of putting out a good annual.

XXV. To Henderson High School we leave four years of our young lives, with the assurance that they were four years well-spent.

XXVI. We leave the echo of our laughter, our joys, and our tears to the halls of Henderson High, trusting to fate that they will not be soon forgotten.

XXVII. To the freshman class we leave our good looks, intelligence, and glamour—may they use them well. We have!!

XXVIII. This graduation day we wish to leave our deepest appreciation to all our teachers, through all the years, for understanding us and making "the going" a little easier for us.

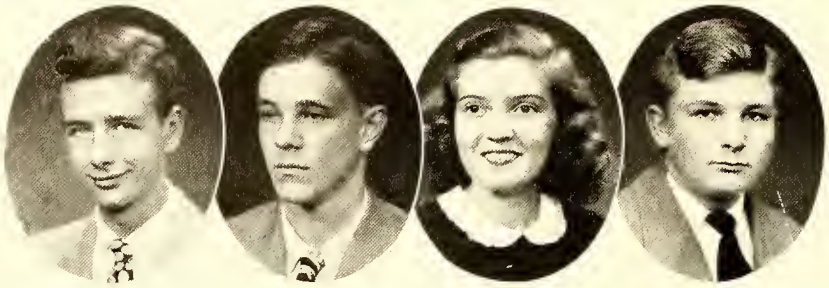

Reggie Mason
*President*

Fred Garrett
*Vice-President*

Earlene Smith
*Secretary*

Willie Lee Hicks
*Treasurer*

# Juniors

Raymond B. Adams
Alice Marie Ayscue
William S. Ayscue
Iris A. Blue

Flora Marie Bobbitt
Dorothy Ann Boone
James Grady Brafford
Earlene Bruin

Elizabeth Bruin
Hetty Jane Butcher
A. D. Clayton
Marvin W. Coghill

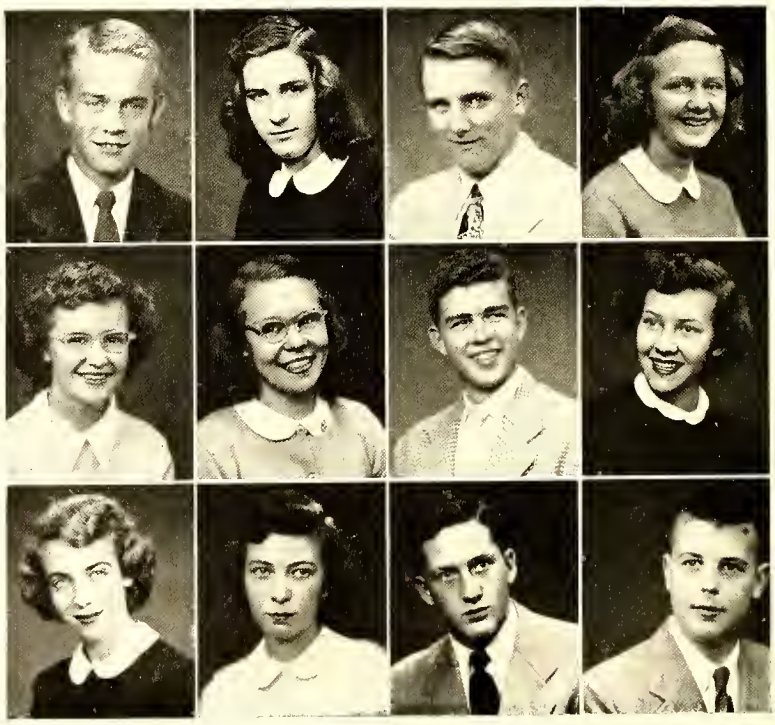

# Juniors

Barbara Cothran
Frances E. Delbridge
Herman Ruth Denton
Betsy Ann Dickerson
Love Joy Dickerson

Claude Swanson Dodd
Audrey Duffell
Myra Joy Evans
Frederick A. Garrett
Patsy Glenn

Phillip T. Griffin
Thomas Grigsby
David H. Gupton
Ray Hanford
David Jack Harper

Anne Rose Harris
Mary Louise Harris
Grace Boyd Hicks
Jean Foster Hicks
Willie Lee Hicks

Norma Ann Hight
Ann McKnight Irvin
Frank Jackson
Etta Mae Jenkins
Dorothy Johnson

Alice W. Jones
Jean Marie Jones
Freddie Kendrick
James Knight
Catherine Virginia Lee

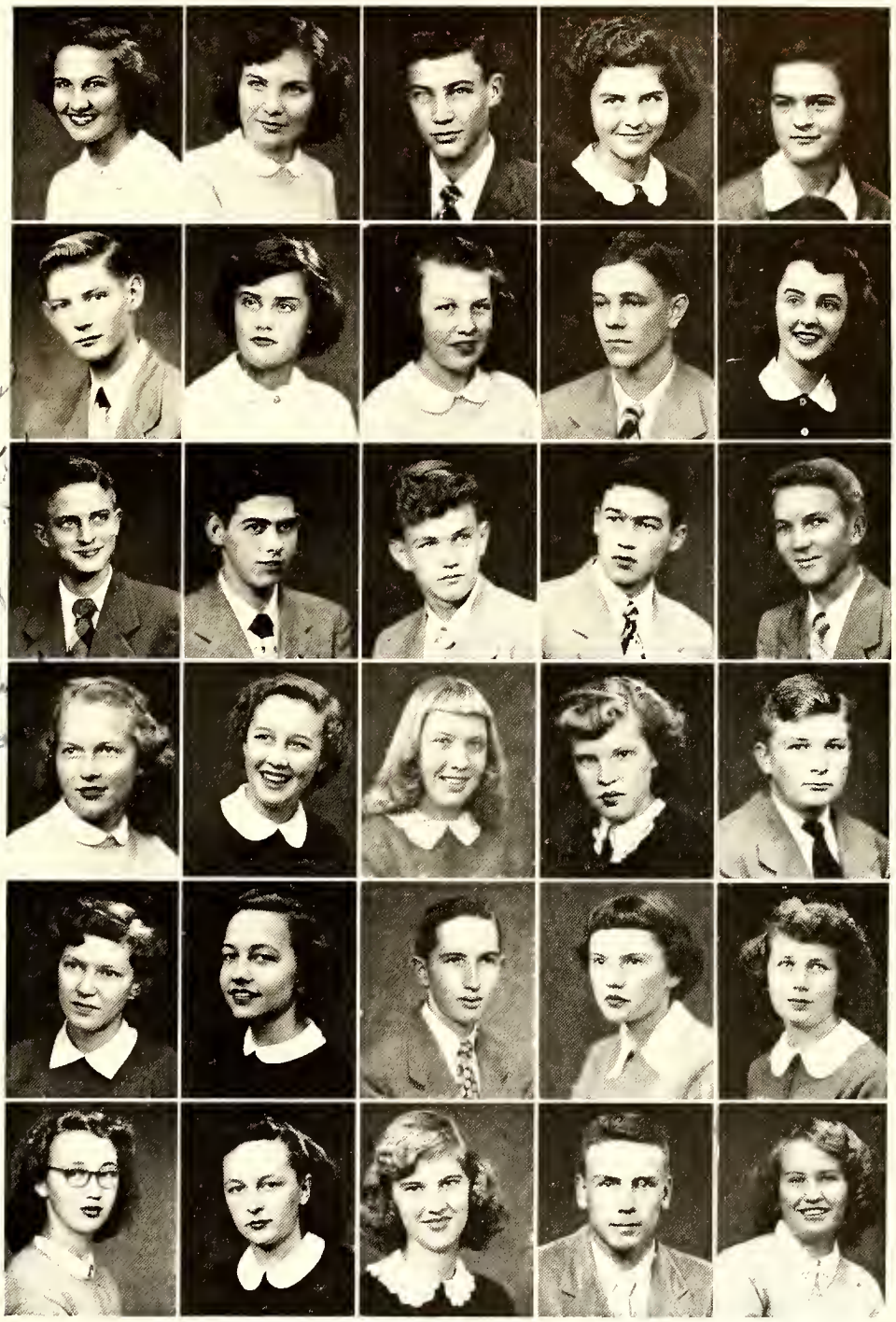

# Juniors

Cecil Tommy Lewis
Offie Lockemy
Bobby Donald Marcom
Reginald G. Mason
Robert Matthews

Leon Gene Miller
Ida Rose Neathery
William A. Newcomb
Patricia Ann Nowell
Susie Parrish

Christine Pendergrass
Lawrence Renn
Sidney Roberson
Jack Thomas Robertson
Betsy Jean Rooker

Ferebee Satterwhite
Earlene Rebecca Smith
Helen Spain
Tommy Stegall
Amy Lee Stainback

Ernestine Strange
Bobby Thomas
Alta Marie Van Hook
Dorothy Vaughan
Mary E. Vaughan

Samuel M. Watkins
Robert Whitely
Horace E. Williams
Guy Forrest Woodlief
Jane Marie Wortham
Charles David Wyche

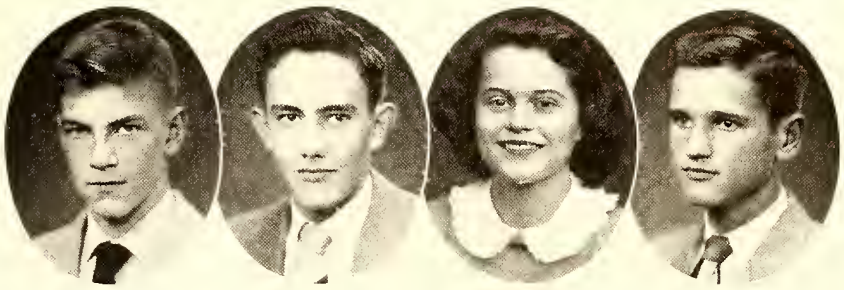

WALTER PARKER
*President*

FRANKLIN ELLIOTT
*Vice-President*

JANIE HUNT
*Secretary*

TYSON JEANNETTE
*Treasurer*

# Sophomores

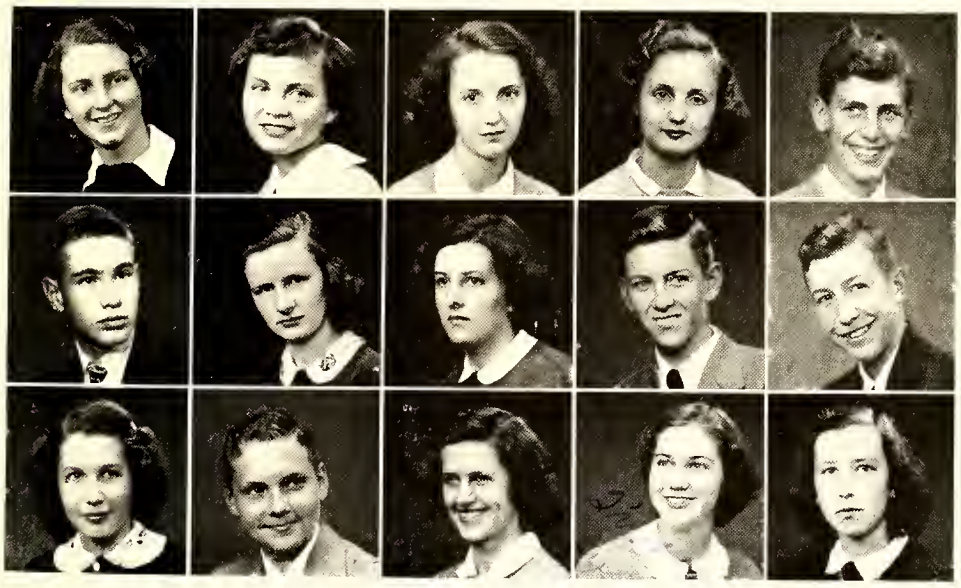

Evelyn May Adams
Laura Jean Adams
Barbara Lee Anderson
Hazel Jeanne Anderson
William W. Anderson

Gus Bachman
Alice Barrier
Amaryllis S. Beasley
Aubrey Newton Blanks
James Edward Branch

Hazel Buchanan
Boyd Burchette
Barbara Coghill
Harriet Young Cooper
Anne Page Currin

# Sophomores

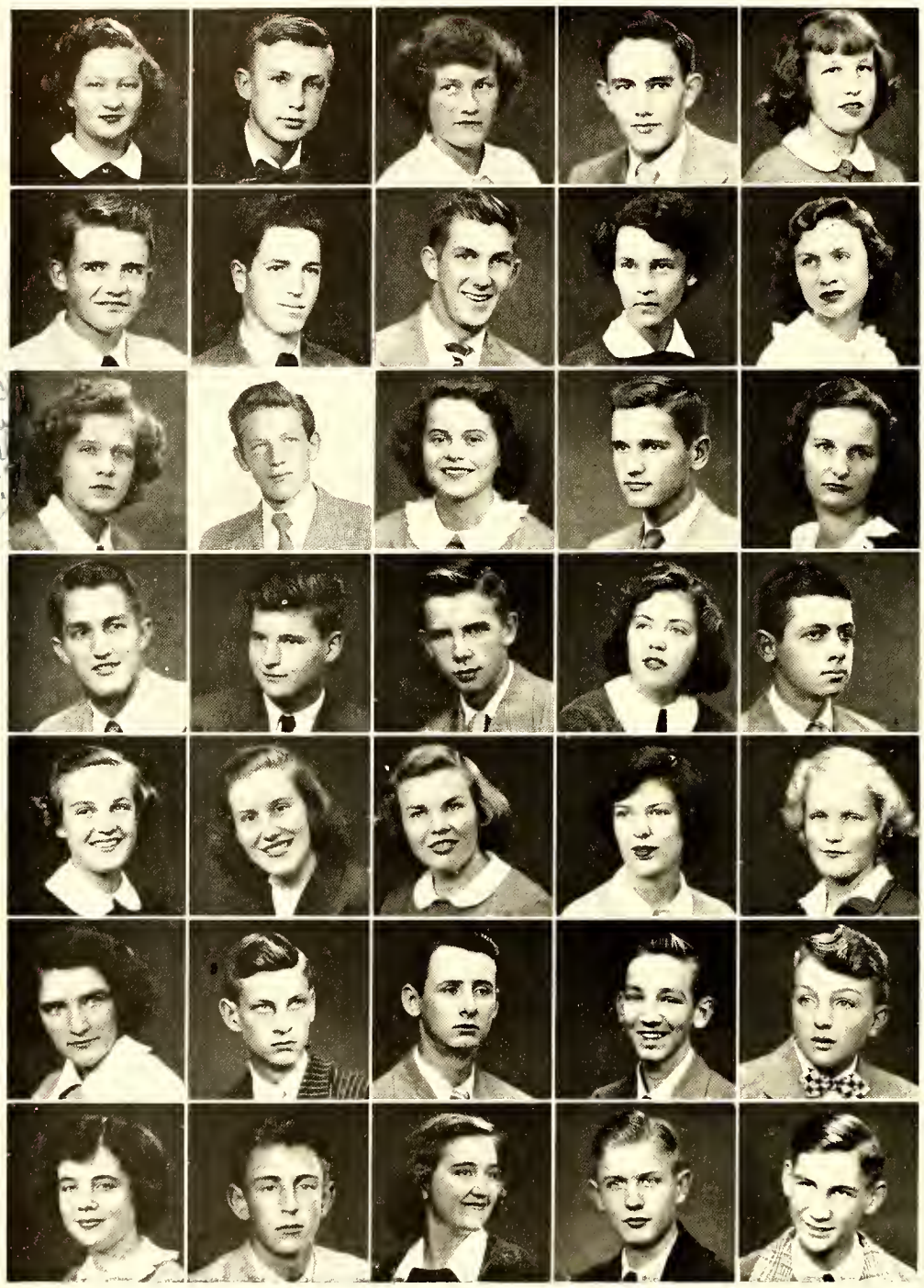

Beulah Davis
Donald Allen Duke
Elizabeth Artelia Duke
Claude Franklin Elliott
Frances Gay Evans

Jack Faulkner
Clifford McKinley Fowler
Davis Renn Hale
Evelyn Faye Hall
Jo Ann Harris

Mary Kathleen Hayes
Norman Davis Holloway
Jannie Farrar Hunt
Albert Tyson Jennette
Betty Jennings

Jerry Eugene Johnson
Herbert Earle Jones
Sherwood Knight
Shirley Jane Knight
Edward C. Loughlin

June Gayle Mabry
Iola Constance McIver
Nancy Brown McLemore
Betty Wayne McQueen
Anne Marion Marcom

Barbara Jean May
Donald Otha May
Thomas Mims
William C. Mitchell
Owen W. More

Virginia Ann Morris
Marvin William Moser
Peggy Newcomb Neal
Arthur Sinclair Newman
Kenneth Orr

# Sophomores

Zola Jeanette Overby
Katie Marie Pace
Walter W. Parker
Magdalene Parrish
Florence Tola Parrott

James Wheeler Pegram
Aline Pendergrass
Betty Mae Rawles
Joyce Ann Register
Bobby Clifton Renn

Willard Renn
Marie U. Roberson
Barbara Jean Robertson
Bobby Wayne Rogers
Margaret Agnes Rooker

Harry Garris Ross
Charles E. Satterwhite
Edna Gloria Shearin
Jasper Harley Snow
George E. Stevenson

R. M. Tindal
William D. Umphlett
Ferebee Watkins
George Hamell Watkins
George Rose Watkins

Joan Weathers
Melba Webb
Frances Lee Wheless
Norman Louis White
Margaret Wilkerson

Sylvia Ann Williams
Mildred Williamson
Barbara Jean Wortham
Douglas Kemp Wortham
Robert Gill Young

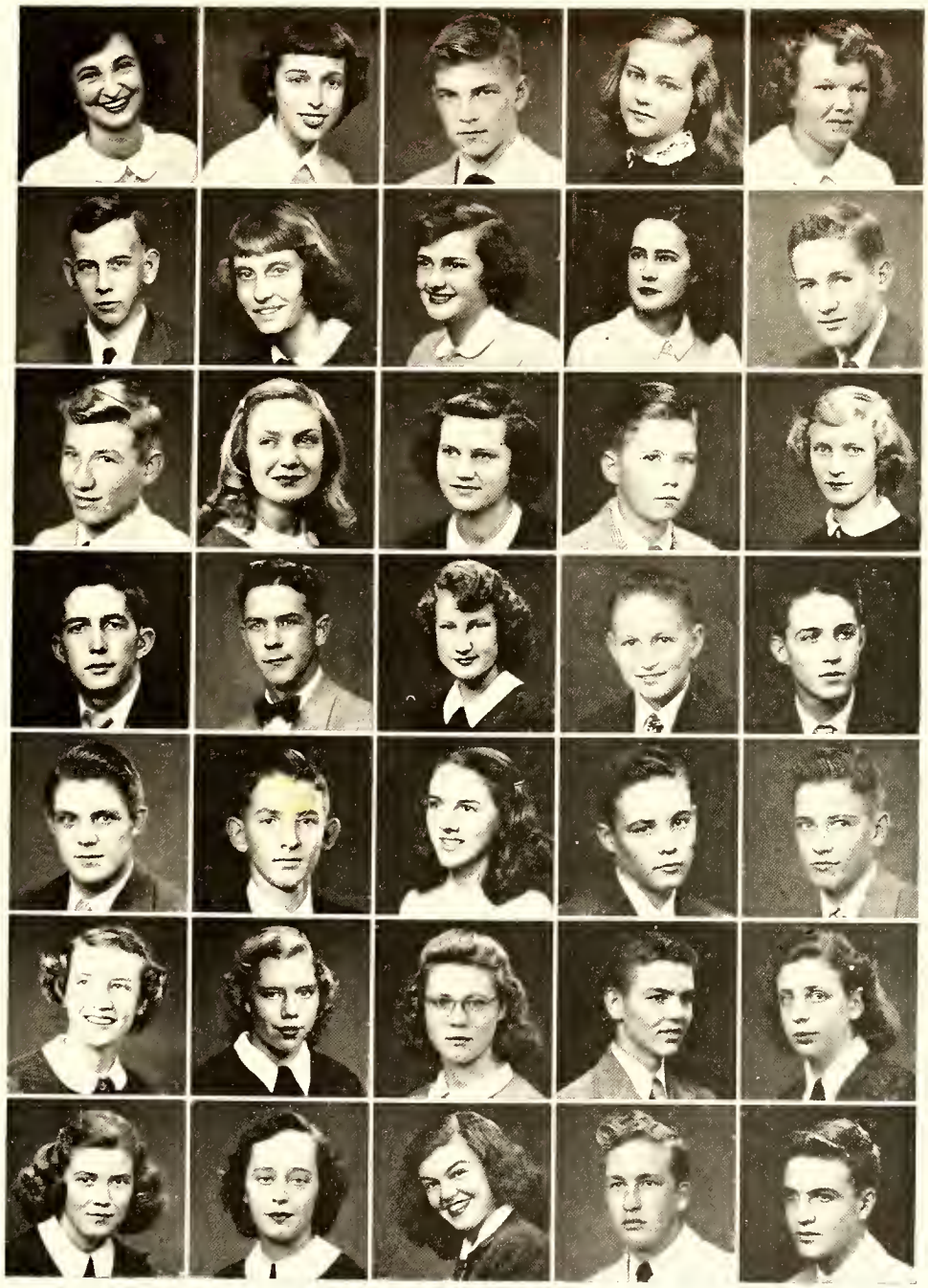

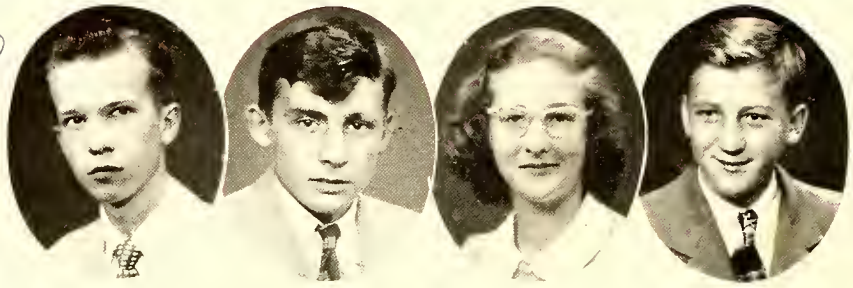

Milton Perry
*President*

Cortland Morgan
*Vice-President*

Sue Ann Bell
*Secretary*

Lowell Smith
*Treasurer*

# Freshmen

Barbara Jean Abbott
Jack Alston Abbott
Jeanette Abbott
Nell Abbott
Iris Marie Adams

Jean Adams
Mary Elizabeth Arnold
William B. Bartholomew
Betty Bartlett
Frederick J. Beasley

Sue Ann Bell
Cary Page Boyd
Gray Bryant
Ann E. Burroughs
Charlie Wates Bussey

# Freshmen

Dorothy Jean Carter
Wallace G. Cawthorne
William G. Cawthorne
Nellie Ruth Cobb
Bessie Codas

George P. Coghill
Margie Jean Collins
Marilyn Evans Collins
Mary Ann Crews
Rebecca A. Ellington

Elaine O'Neil Evans
Douglas Faulkner
Helen Faulkner
Perry Thomas Faulkner
Thirston Faulkner

Eldridge Elkin Forsythe
Miriam Lila Franklin
Richard Sterling Gary
Phyllis Rose Gupton
Diane Guy

Don Hill Gwyn
Anne Louse Hardy
Mldred Harp
Peggie May Harper
Thelma Jane Harris

Jerry Hartwell Harris
Rose Lee Hawkins
Jean Parham Hicks
Ronald Hight
Tyler McLean Hight

Shirley Hope
Eleanor Gray Howell
Barbara Jean Hoyle
Billy Furman Inscoe
Franklin Irvin

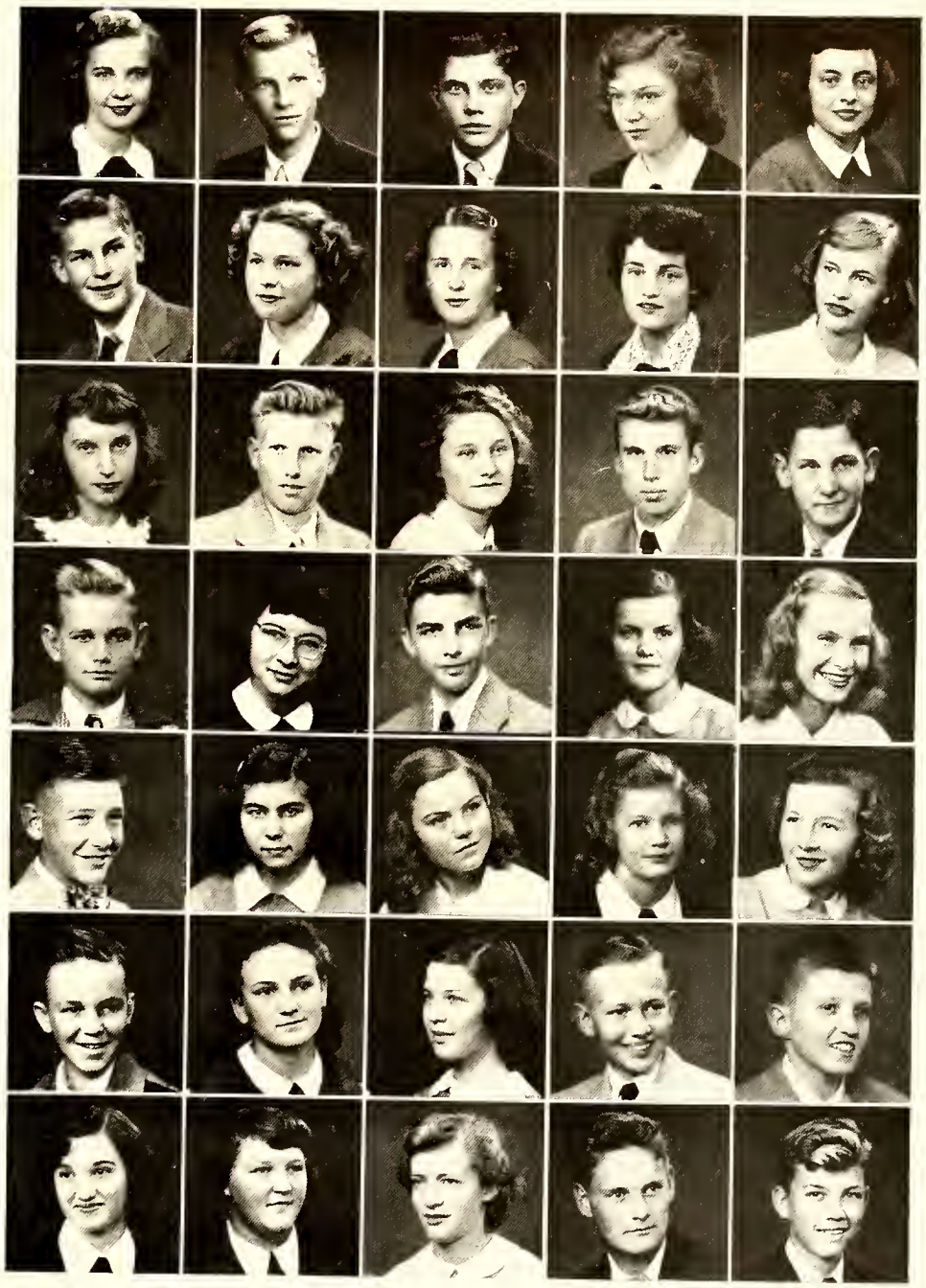

# Freshmen

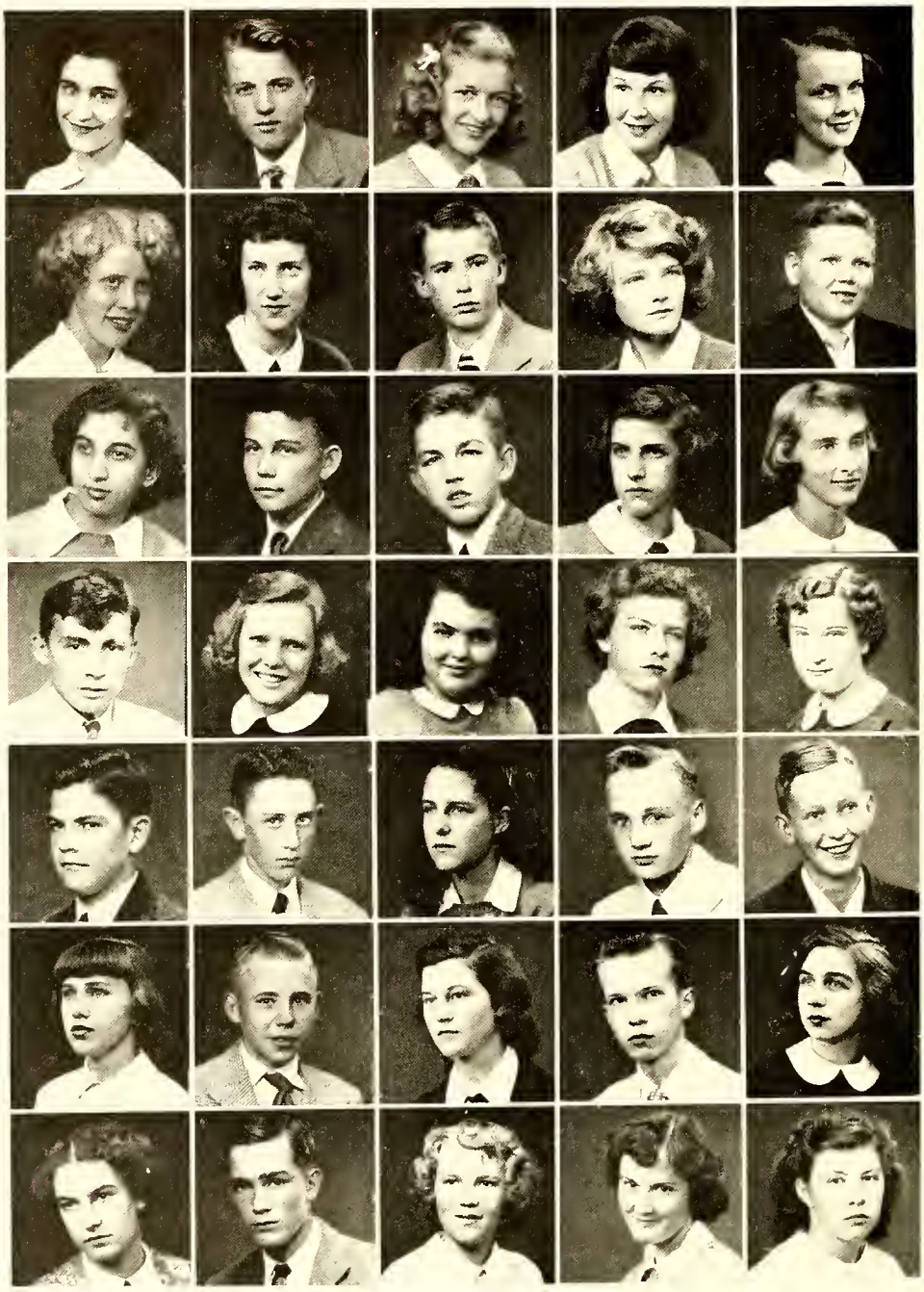

Barbara Jean Kelly
J. W. Knight
Shirley Gooch Knott
Vivian Rochelle Lamb
Lillie Tapp Latta

Elizabeth E. Lavinder
Marie Fenner McFall
Lindley McFarland
Vivian Mann
Charles W. Mason

Gus Elaine Matalas
Bennie Wayne Mills
George Donald Mitchell
Jo Ann Mitchell
Joyce Ann Mitchiner

Cortland Noel Morgan
Nellie Gray Neathery
Rosa Mae Newcomb
Elizabeth Ann Newman
Margie Lee Newman

Robert Noel
Robert Norwood
Peggy Evelyn Nowell
Victor Owens
Donald Lee Parks

Peggy Jean Pearce
Claybourne Pegram
Frances Irene Pegram
Milton Amos Perry
Laura Patricia Piric

Betty Jean Powell
Clarence Poe Puckett
Sarah Catherine Pulley
Barbara Ann Raines
Vera Newcomb Rainey

# Freshmen

Fabel Delores Ramsey
Clyde Eugene Register
Cecil L. Roberson
Peggy Roberson
Brice Eugene Robertson

Mae Marie Robertson
Max Rogers
Milton Ross
Sarah Ann Royster
James Satterwhite

Laura Ann Seaman
Billy Newcomb Simms
Lowell Wayne Smith
Vernon Tucker Smith
Louis B. Snead

Billy Stainback
Druscilla Suggs
Clara Josephine Tanner
Frances M. Tharrington
June Wilson Thomas

William Tillotson
Jacqueline A. Van Hook
Molly Caroline Wells
Josephine West
Florence Macon Wheeler

John Jennings White
William Earle White
Peggy Ruth Wiggins
Barbara Ann Wilder
Lauawana M. Wilkerson

Ruth Ella Wilson
Mann Leak Wood
Billy Glenn Woodard
Miriam Rose Woodlief

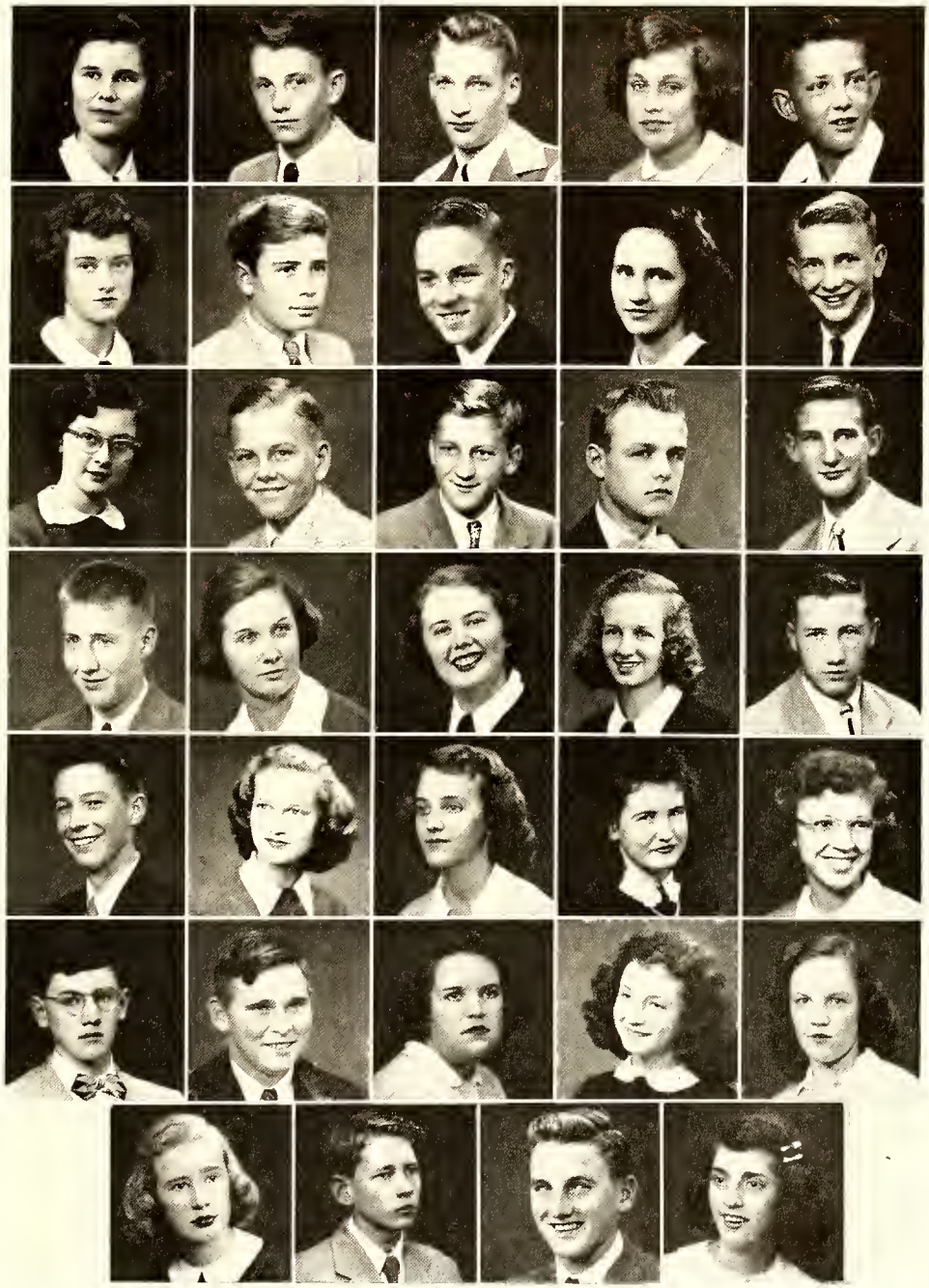

# School Snapshots

Activities

# PEP-PAC STAFF OF 1950

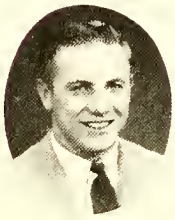

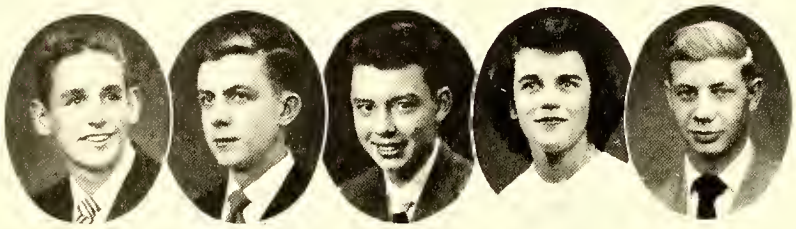

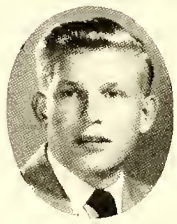

JOAN CRAWLEY
*Assistant Business Manager*

FAYE CONN
*Typist*

JOHN THOMAS
*Sports Editor*

THOMAS REGISTER
*Circulation Manager*

BILLY JONES
*Activities Editor*

BEN GARY
*Assistant Editor*

CHARLES BROWN
*Editor-in-Chief*

FRANCES DIXON
*Business Manager*

CHARLIE KLUTZ
*Feature Editor*

JIMMY ASBILL
*Assistant Business Manager*

GEORGE HARRIS
*Assistant Business Manager*

BARBARA WHEELER
*Feature Editor*

BILLIE MASTERS
*Art Editor*

MISS CATHERINE WEIR
*Sponsor*

# The Bulldog

JOAN CRAWLEY
*Editor*

BETSY DAVIS
*Associate Editor*

H. B. ROGERS
*Sports Editor*

HAROLD JOURNEGAN
*Assistant Sports Editor*

LOUISE CAPPS
*Society Editor*

BECKY TIPPETT
*Assistant Society Editor*

JANET WOODLIEF
*Business Manager*

CHARLES KLUTZ
*Assistant Business Manager*

WAYNE PEARCE
*Publication Manager*

EUGENE BARNES
*Assistant Publication Manager*

PEGGY SNOW
*Circulation Manager*

CLEO CODAS
*Assistant Circulation Manager*

One of the most eagerly anticipated events of high school life is the monthly edition of the *Bulldog*, a newspaper published by the Journalism Class. It gives school news, past, present, and future, which is of interest to the students.

Pictured above is the entire Journalism Class, each member of which makes some contribution to the publication of the paper.

# Student Council

PETE OVERTON
*President*

AMY STAINBACK
*Secretary*

JIMMIE BRAFFORD
*Vice-President*

PATSY MITCHINER
*Treasurer*

MISS ESTELLE LITAKER
*Adviser*

The Student Council of Henderson High School was organized in 1935 and is composed of a boy and girl from each home room. These representatives are elected by the home room. The officers are elected by the student body, while the adviser is chosen by the council with the approval of the principal.

The Council works for good conduct, better coöperation between the students and faculty, good sportsmanship, obedience to the rules of the school, maintenance of honesty in all activities, and participation in school functions.

The motto for the Student Council is "A government of the students, by the students, and for the students."

Judy Finch - absent when photo was taken.

# Beta Club

BEN GARY ..... *President*

REGGIE MASON ..... *Vice-President*

BARBARA COTHRAN ..... *Secretary-Treasurer*

MISS CLYDE HUNTER ..... *Adviser*

The Beta Club, a national honor society, is an organization which recognizes outstanding character, scholastic achievement, and helps inspire the students to improve these and develop other outstanding abilities. It is composed of those students who have a high scholastic record. The purpose of the organization is the promotion of ideals of honesty, service, and leadership among high school students. It also tries to work for the betterment of school and community life.

# Key Club

John Thomas
*President*

Reggie Mason
*Secretary and Treasurer*

Charles Brown
*Vice-President*

John Arrowood
*Adviser*

The Key Club is composed of boys of outstanding ability and leadership in all phases of school life. However, leadership alone is not enough, for character and citizenship each plays a part in the selection of its membership. It has as its purpose service in any capacity which will foster student coöperation, teach better citizenship, and make a truer meaning of democracy a part of life.

# Library Council

Ben Gary
*President*

Faye Beckwith
*Secretary*

Franklin Elliott
*Vice-President*

Pat Adams
*Treasurer*

Miss Catherine Weir
*Sponsor*

The Library Council is composed of the student library assistants who have been asked by the librarian to help in the library. Without their help the library and the student body would not work together very well. Their service is greatly appreciated. During the year the group meets to discuss library methods and to have programs on various subjects of general interest.

# The Monogram Club

Dick Dickerson
*President*

Lawson Jackson
*Vice-President*

Faye Beckwith
*Secretary*

Frances Dixon
*Treasurer*

Billy Williams
*Sgt. of Arms*

Miss Dorothy Shearin
*Sponsor*

The Monogram Club is composed of those students who have earned letters while in high school. The purpose of this club is to further interest in all types of athletics and to produce good clean sportsmanship in all such undertakings. Club members are ready during all sports events to welcome the visiting team and see that its visit is made pleasant. The club members also take a real interest in other school activities and by doing so, bring about close coöperation between athletics and other departments of the school.

# Cheerleaders

*Sponsor:*
Miss Dorothy Shearin.

*First row:*
Ida Rose Neathery, "Libby" Bruin, Flora Bobbitt, Ann Hight.

*Second row:*
Betty McQueen, Mary Matalas, Melba Webb, Christine Pendergrass, Pat Adams.

*Third row:*
Peggy Snow, Connie McIver, Patsy Glenn, Frances Delbridge, Shirley Knight, Love Joy Dickerson.

# Future Homemakers of America

Betty Harrison
*President*

Jean Adams
*Secretary*

Florence Wheeler
*Vice-President*

Anne Harris
*Treasurer*

Mrs. Elizabeth P. Edwards
*Sponsor*

"The Future Homemakers of America is the national organization of pupils studying homemaking in junior and senior high schools of the United States and its territories. As an integral part of the program of home economics in the schools of America, it offers opportunity for further development of pupil initiative and planning and carrying out activities related to homemaking."

"Toward New Horizons"

# Henderson High School Band

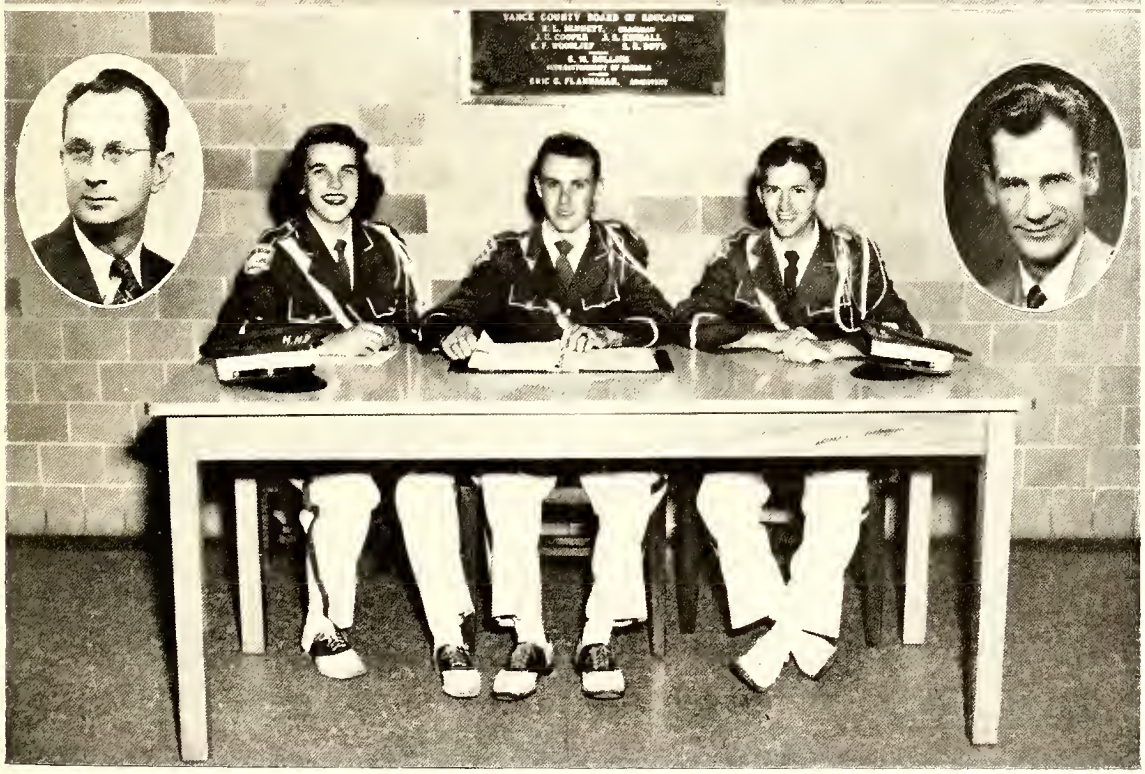


Mr. W. T. Hearne — BAND OFFICERS — Mr. Robert Davis

Frances Dixon — Lucius Freeman — Billy Johnson

# Drum Majors :-: Majorettes :-: Flag Bearers

*Top row:*

Barbara Cothran, Faye Beckwith, Marcia Harper.

*Second row:*

Ann Harris, Barbara Bowling, Eugenia Vaughan, Faye Conn, Elizabeth Ann Bass, Iris Blue.

*Third row:*

Charles Brown, Charles Satterwhite, Sidney Roberson.

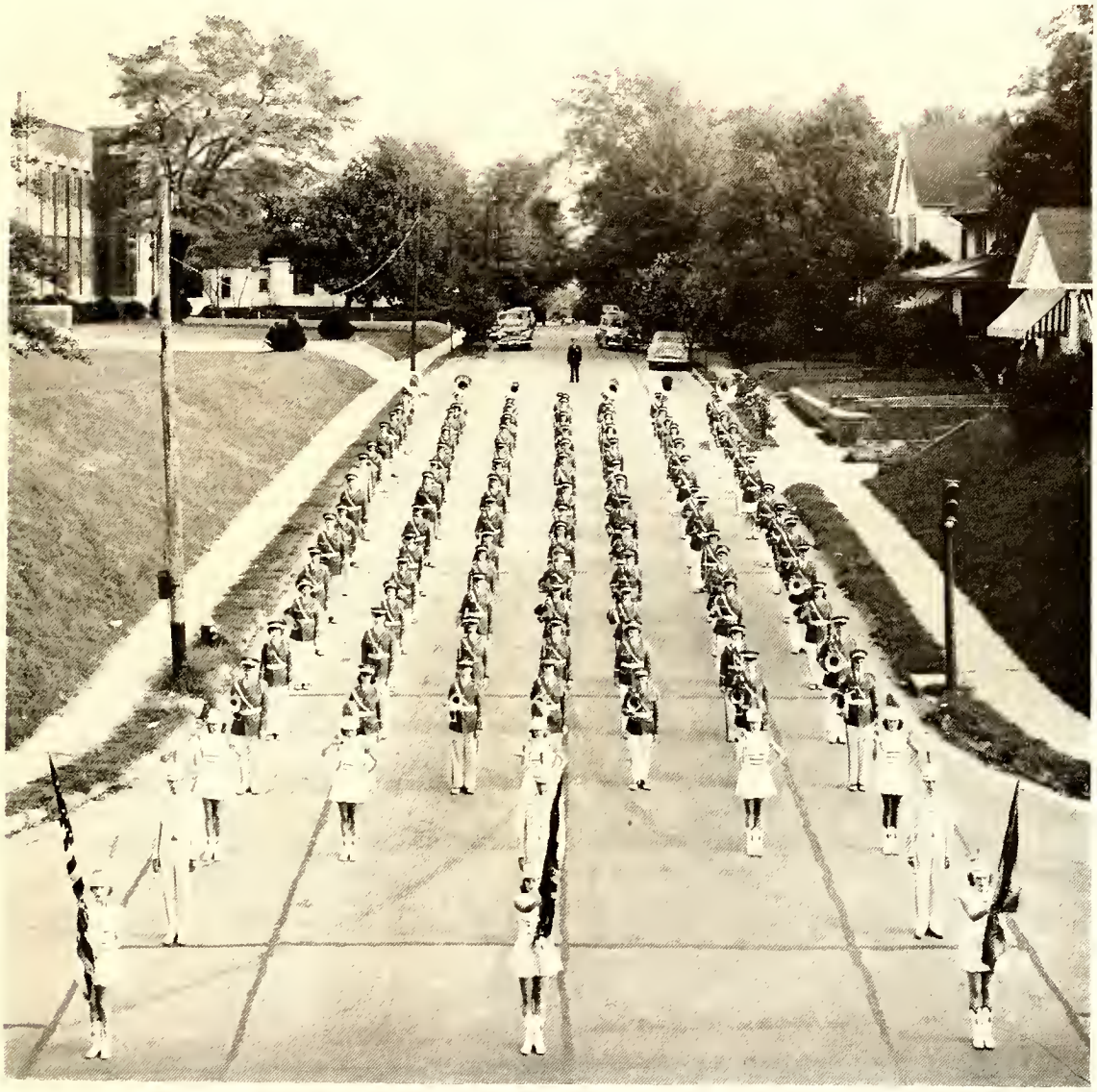

# On Parade

of luck to you John

W. T. Hearne

Mae Pegram
*President*

Anne Harris
*Vice-President*

Love Joy Dickerson
*Secretary*

Eugenia Vaughan
*Song Leader*

Miss Diane Payne
*Adviser*

# 4-H Club

The 4-H Club members know the full meaning of the word "doing." They work together, play together, learn to become leaders, and begin an early understanding of property values. In all these phases of life, high ideals and standards are practieed.

Better living on the farm, in the home, and in the community is their purpose.

# French Club

Delores Matthews
*President*

Barbara Wheeler
*Secretary*

Miss Elizabeth Hughes
*Adviser*

Melba Webb
*Vice-President*

Patsy Mitchiner
*Treasurer*

The newly organized French Club hopes to sponsor meetings which will bring about better understanding of other peoples, especially the French. Members hope to bring into the meetings information and entertainment which are not available for regular class meetings.

# Office Staff

Miss Matilda Thompson
Commercial Department

Jimmy Brafford

Eugene Floyd

H. M. Robbinson

Pete Overton

Jimmy Webster

Billy Williams

Sarah Hunt

# Latin Club

Betty McQueen
*President*

Norman White
*Secretary*

George Coghill
*Vice-President*

Virginia Morris
*Treasurer*

Miss Elizabeth Hughes
*Adviser*

The Latin Club was organized this year for the first time. Its purpose is to develop an appreciation of the cultural background of the Roman people and, at the same time, to enjoy the social contacts which come from meeting together.

# Dramatics Club

Bill Umphlett
*President*

Billie Masters
*Secretary*

Miss Ellis
Miss McDonald
*Sponsors*

Tommy Stegall
*Vice-President*

Cleo Codas
*Treasurer*

Miss Ellis and Miss McDonald are the advisers for the Dramatics Club this year. Make-up, dramatics, costumes, stage management, and scene construction are topics which they will study. It is the club's plan to present a play during the year.

By the end of the year it is with all certainty that the members will have advanced in knowledge of dramatics.

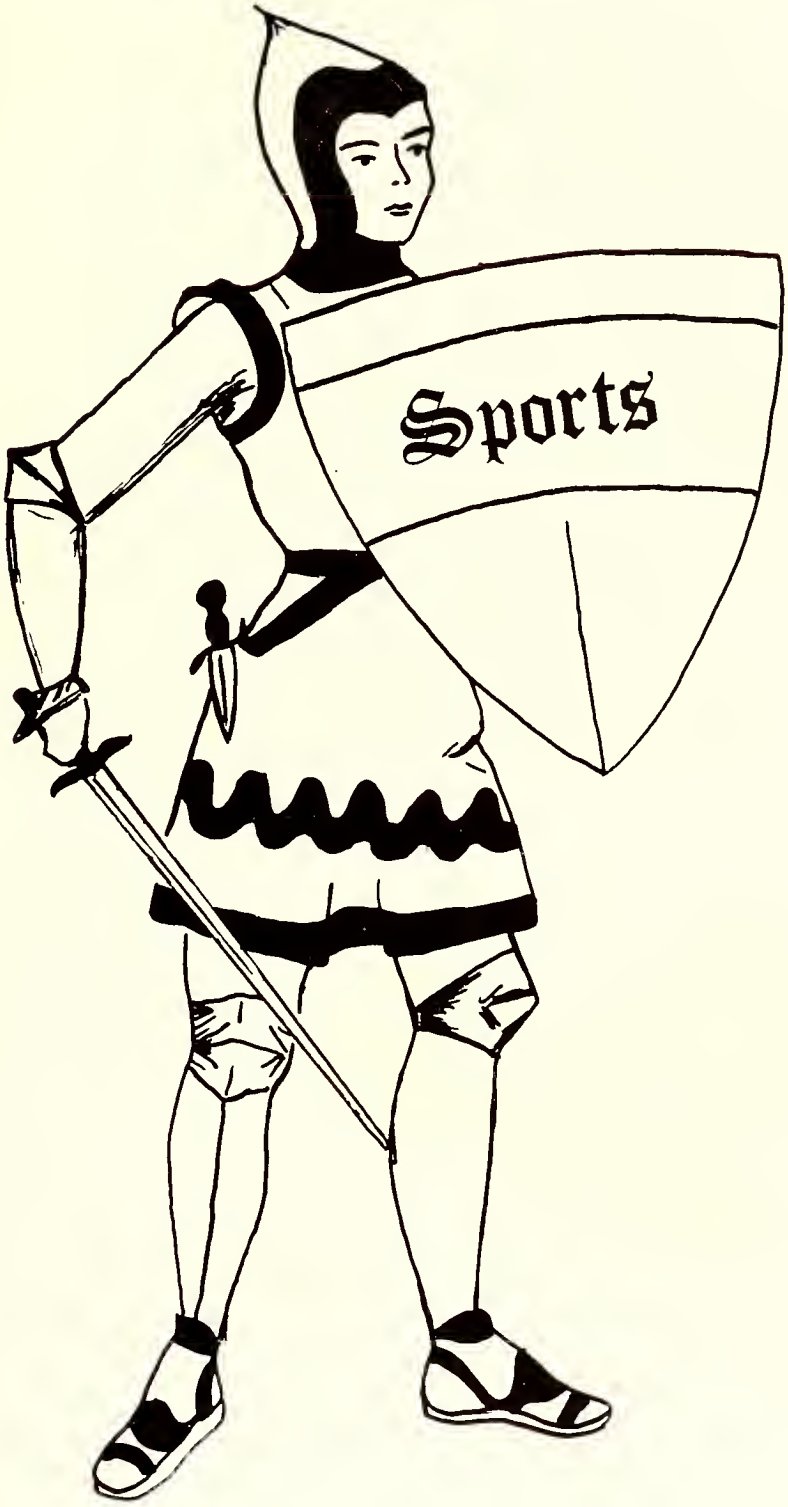
Sports

# Citizens Athletic Committee

*First row, left to right:* John C. Church, George Harrison, Pat Hight, Charles Bussey, T. P. Mathews.

*Second row:* Pettus Terrell, Philip Harris, Clem Seifert, E. C. Loughlin.

*Third row:* S. M. Crowder, Bob Faulkner, R. E. Clements, Jr.

# Citizens Athletic Committee

Early in 1947 the need was seen by school executives for a new and fuller development of our athletic program at Henderson High. A meeting was called for the purpose of discussing needed changes in the athletic program, and a nine-member Citizens Committee was formed to act in an advisory capacity in the reformation process. This committee elected as its chairman Mr. George W. Harrison. Other members at present are John C. Church, Pat Hight, Charles Bussey, T. P. Mathews, Pettus Terrell, Philip Harris, Clem Seifert, E. C. Loughlin, S. M. Crowder, Bob Faulkner, and R. E. Clements, Jr.

This committee assisted in the selection of a new head football coach in the person of Mr. Joe Caruso. Mr. Caruso has one of the most successful records in coaching high school football teams, and in working with boys of high school age in basketball and football. His gridiron teams made excellent records at Rocky Mount and Tarboro High Schools, and were known for their fair play and sportsmanship.

With the coöperation of this outstanding committee, which already has made its worth felt beyond our original expectations, it is our hope that new and better recognition will come from our athletic teams, in all phases of athletics. Already plans are being made to boost the high school basketball teams during the winter and spring. A baseball team will represent the school next summer for the first time in nearly a decade. It is also expected that a Junior American Legion team can be developed next year, with the coöperation of our American Legion Post.

Our plans also include the physical aspects of the reformation program. Plans for the future include expansion of the permanent seating capacity of our stadium, the acquisition of an assistant to Coach Caruso, an overhauling of our field lighting system, and other improvements which will be more attractive to our fans and to our athletic teams.

Many of these anticipated improvements must necessarily be set aside for purely future contemplation. Others are in our immediate reformation program. All of them will be closely associated with our general athletic program.

Aerial View of Veterans Field and Henderson High School

# Improvements to Athletic Plant

*Equipment*

1947 value.....$1,500 to equip 20 boys
1949 value.....$8,000 to equip 90 boys

*Field*

Graded, seeded, turtle backed with drainage.

*Score Clock*

New addition made possible by J. W. Jenkins Sons & Co.

*Press Box*

Booth for Press and Radio.

Coach Joe Caruso

# 1949-50 Football Squad

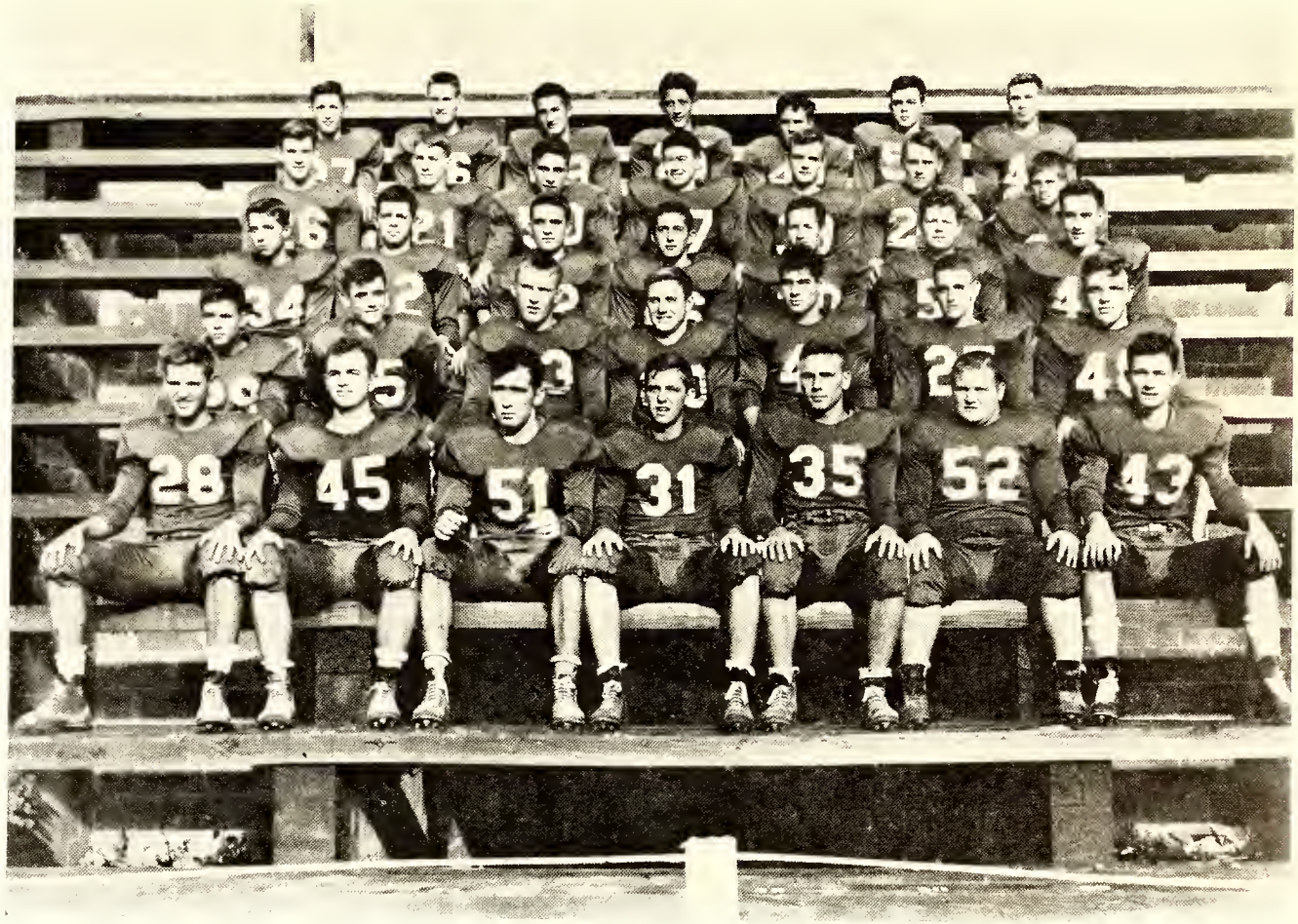


*First row, left to right* Tyson Jeanette, Carroll Hedgepeth, Dick Dickerson, George Parrish, Jimmy Knight, Bobby Thomas, Pete Overton. *Second row:* Sam Watkins, Tom Register, Billy Williams, John Thomas, Lawson Jackson, Billy Jones, Burt Eastwood. *Third row:* Robert Whitley, Edward Loughlin, Bobby Young, Harry Ross, Bobby Renn, Melvin Renn, Franklin Elliott. *Fourth row:* Jimmy Tradeau, Fred Beasley, Courtland Morgan, Ray Hanford, Tucker Smith, Billy Ayscue, Charles Bussey. *Fifth row:* Horace Williams, Jack Stanley, Jerry Johnson, Roger Gupton, Lacy Wortham, Jimmy Sweet, Gus Bachman.

# Varsity Football Season

Having lost the State Championship in 1948 after a reign of one year, the Bulldogs returned to work under Coach Joe Caruso, August 15, with one idea in mind, to recapture the State Class "A" Championship. With one of the most attractive schedules in the school's history, the season opened on September 9, 1949.

Brenham High School of Brenham, Texas, was our guest for the opening game of the season. This, the first of two intersectional games, was a very interesting one. The boys from Texas played a wide open game and threw the ball around with abandon. Their offense was of such a spread formation that at times they covered the width of the field. However, the Bulldogs turned loose a passing attack that bewildered the Texans. Ed Gaskamp unquestionably was one of the better backs faced by the locals all season. Gaskamp's longest run was a punt return of 75 yards. There is a possibility that the Bulldogs will play a return game in Brenham, Texas, next fall.

Durham County opened the conference schedule and offered very little opposition as the Bulldogs ran up a 41-7 score. This game was a good indication of the determination of the Bulldogs in conference play as Billy Williams, Lawson Jackson, Johnnie Thomas, Pete Overton, and company put on the pressure to score with ease.

Roxboro High School was our third opponent. They lost only one game this season, this game against the Bulldogs. The Rockets arrived in Henderson predicting a great duel between their ace Connie Gravitt and Billy Williams. But the show was all Billy Williams, as he scored five times and gained over 300 yards rushing, to lead his teammates to a 48-21 victory. The Bulldogs gave a thrilled Henderson crowd an inkling of what was in store for them by scoring twice in the first quarter. From then on the game was a complete route as the reserves took over.

On September 30, Oxford Orphanage, our third straight conference game, visited Henderson to test the strength of the Bulldogs, only to find that they were just another victim on the victory path to the tune of 40-13.

After four straight victories the Bulldogs met their first defeat, 20-19, at the hands of Goldsboro Earthquakes, a class "AA" team. Only after giving the fans a thrill they will never forget, did the Bulldogs go down in defeat. The score stood 20-6 with four minutes left to play. Billy Williams and his teammates put on the pressure and marched the full length of the field to score on a pass to Tom Register. After holding the Quakes on the following kick-off, the Bulldogs scored again on a screen pass from Williams to John Thomas, good for

51 yards and a touchdown. In the face of an opportunity to tie the score, the Bulldogs failed with seconds left in the game. This game was the last game lost by the Bulldogs on their regular schedule.

After a week's lay off, due to an open date, the Bulldogs resumed their conference play, this time meeting Methodist Orphanage. Henderson hadn't defeated the Red Raiders since 1944, but this was the year to end all streaks. Billy Williams, again leading the way, scored on a 63-yard jaunt to lead the boys to a 19-6 victory. This was the fourth straight conference victory.

Oxford, the oldest rival on the schedule, was next. This game would go a long way toward determining the conference champion. Oxford was undefeated and was out to win this game, but the Bulldogs had not forgotten the loss to Oxford in 1948. The Bulldogs were not to be denied this victory, as they played an almost perfect game. The first score came on a blocked punt by Tubby Thomas; the second score, on a line play, came after a march the full length of the field. This game clinched the conference championship for Henderson. Lawson Jackson's defensive work was outstanding.

Columbiana, Alabama, the second intersectional game on the schedule, presented a scrappy team, but they fell victim to the state's highest scoring machine, 26-12.

Hillsboro, the last conference game, was just a warm up to the state championship play off, as the Bulldogs romped to a 49-27 victory.

## VARSITY SEASON RECORD

| | | | |
|---|---|---|---|
| Sept. 9 | Henderson 37 | Brenham, Texas | 18 |
| Sept. 16 | Henderson 41 | Durham County | 7 |
| Sept. 23 | Henderson 48 | Roxboro | 21 |
| Sept. 30 | Henderson 40 | Oxford Orphanage | 13 |
| Oct. 7 | Henderson 19 | Goldsboro | 20 |
| Oct. 14 | Open Date | | |
| Oct. 21 | Henderson 19 | Methodist Orphanage | 6 |
| Oct. 28 | Henderson 13 | Oxford High School | 0 |
| Nov. 4 | Henderson 26 | Columbiana, Alabama | 12 |
| Nov. 11 | Henderson 49 | Hillsboro | 27 |
| *Nov. 15 | Henderson 32 | Tabor City | 6 |
| †Nov. 18 | Henderson 32 | Sanford | 7 |
| ‡Nov. 24 | Henderson 20 | Reidsville | 14 |

* Bi-District play off.
† Eastern Finals.
‡ State Championship.

# State Championship Play-offs

In meeting Tabor City Red Devils in the semi-finals of the state championship play-offs, the Bulldogs went to work early to build up a 20-0 lead at half time. Coach Joe Caruso was meeting his brother Sil for the second time in three years, but the Bulldogs forgot "brotherly love" as they cut loose an offense in high gear to win 32-6. Tabor City fought hard but was not in the game this night.

After Coach Caruso scouted Sanford in their play-off game with Dunn, the Bulldogs worked on defense all week as they prepared for the finals of Eastern championship play. The Bulldogs again showed the determination of getting the state finals by building a 26-0 lead. Then the reserves took over to win 32-7. Sanford tried but the combination of Jackson, Thomas, Williams, and Billy Jones was too much backfield as the line led by Pete Overton, Jimmy Knight, and Dick Dickerson stopped Sanford's running attack. Dick Dickerson recovered two blocked punts to score two touchdowns. This enabled Dickerson to become the state's highest scoring guard, with 32 points.

# State Championship Game

Having won the Eastern championship, the Bulldogs had to meet the Reidsville Lions, winners of the Western championship by the unexpected loss of Mount Airy to Hanes High. Coach George Wingfield brought his Lions, 33 strong, to Henderson and how they did roar! It looked as though they would blow the Bulldogs clear out of Veterans Field . . . but let's not get ahead of our story.

The day—Thanksgiving Day; weather—warm and clear; time—2:00 p.m.; place—Veterans Field, Henderson, N. C.; occasion—State Class "A" Championship Game between the Reidsville Lions and the Henderson Bulldogs.

Henderson received and marched to the Reidsville 49-yard line, only to fumble; Reidsville recovered. The Lions marched 51 yards for a touchdown, kicked the extra point, and led 7-0. Henderson received but, on the first play, fumbled again. Reidsville again recovered and, on the second play of the second quarter, scored again, kicking the extra point to lead 14-0, after only 13 minutes of play. Things looked dark for the Bulldogs but not for long.

Taking the kick off, the Bulldogs made 69 yards in six plays to score on a pass from Billy Williams to Pete Overton. The extra point was no good, and Reidsville still led 14-6. On the ensuing kick off, the Lions failed to gain and punted. Billy Williams took the kick, headed for the right side line, and scored behind perfect blocking for a 79-yard touchdown run. Billy kicked the extra point, and Reidsville led 14-13.

On the following kick-off, Reidsville fumbled and Henderson recovered. The Bulldogs lost no time in scoring on a pass from Billy Williams to Pete Overton. Billy kicked the extra point to go ahead 20-14 at the half.

The last half was a defensive battle, as both teams tried to put on a scoring drive. Reidsville advanced to the Henderson 10-yard line but failed, by a matter of inches, on the last down to make a first down. The Bulldogs, led by Lawson Jackson's 35-yard run, took over and marched straight down the field to knock on Reidsville's goal line as the whistle blew ending the game and giving Henderson its second STATE CLASS "A" CHAMPIONSHIP in three years.

# Miami Beach Game

On December 7, at six-thirty o'clock, the Bulldogs 42 strong left on the Silver Star for Henderson High School's first post season game with Miami Beach High School Typhoons of Miami Beach, Florida.

The Bulldogs arrived in Miami at noon Thursday and were met by the Civic League Reception Committee of Miami Beach. After taking a bus to Miami Beach, Coach Caruso and the squad were put up in some of the finest hotels at the beach, namely The New Yorker, The Sands, and The Berkley Shore.

The Bulldogs worked out twice Thursday and had a final workout on Friday afternoon.

As guests of Miami Beach, the Bulldogs were taken on numerous sight seeing trips, ate at the very best restaurants, and in general were treated like kings. In fact the hospitality was matchless.

Playing Saturday night in Flamingo Park, the Bulldogs met a determined Typhoon squad. Aided by weather conditions which found a strong wind in their favor the Typhoons defeated the Bulldogs 19-14.

Henderson scored first on a pass from Billy Williams to Pete Overton only to have Miami Beach score twice in the second quarter to take a 13-7 lead at halftime. Henderson came back and took the lead at 14-13 on a pass from Williams to Johnny Thomas. In the fourth quarter the Typhoons took the lead on a sustained drive at 19-14. At once the Bulldogs started to roll and marched to the eight yard line with forty seconds left to play. On the last play Williams tossed a pass to Tom Register in the end zone for what appeared to be a touchdown. The umpire signaled a touchdown but the field judge came in and said it was no good as Tom was out of the end zone when he caught the ball. In one more play the game was over.

Following the game awards were presented to both squads at the Miami Beach High School; after this presentation ceremony a dance was given in our honor.

This trip was of great educational value to the Bulldogs as they traveled through South Carolina, Georgia, and Florida. The seeing of orange and grapefruit groves, palm trees and coconuts, the beautiful homes and scenery—these will always be lasting memories to those who made the trip.

Others going to Miami were the Henderson High School Cheerleaders, accompanied by Miss Shearin their sponsor; Mr. Charles Bussey and Mr. George Harrison, representatives of the Citizens Athletic Committee; Mr. John C. Church, representing the School Board; and the Henderson High School Band which put on a fine performance at halftime. Several hundred fans also followed the team to Florida.

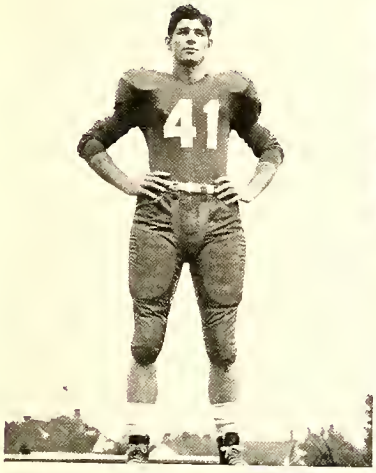

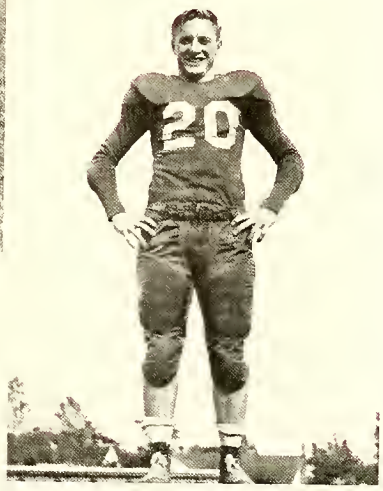


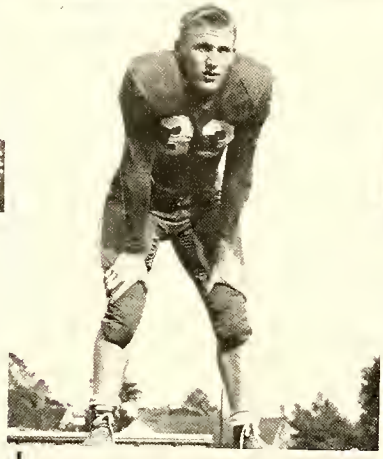

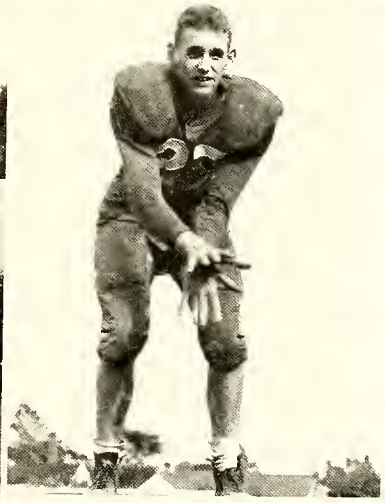

LAWSON JACKSON
*Left Half-back*

PETE OVERTON
*Left End*
*Optimist Bowl Game at High Point*

GEORGE PARRISH
*Center*

CAPTAIN BILLY WILLIAMS
*Fullback*
*Henderson's first All-Southern player*
*All State*
*Shrine Bowl Game at Charlotte*
*Most Valuable Player*

DICK DICKERSON
*Right Guard*
*Shrine Bowl Game at Charlotte*

JOHNNY THOMAS
*Right Half-back*

BILLY JONES
*Quarterback*

# Boys' Basketball Team

*Standing, left to right:* Bobby Young, Edward Loughlin, Horace Williams, Jimmy Tradeau, Harold Wrenn, William Varker, H. M. Robinson, Tyson Jeanette, Lawrence Renn, Perry Faulkner.

*Kneeling:* Sam Watkins, Billy Jones, George R. Watkins.

# Varsity Basketball

Henderson High School enjoyed its most successful basketball season in many a year by winning 7 games against 11 losses. Since only three men will be lost from the squad by graduation this spring, the varsity squad prospects look good for a winning season next year.

SEASON RECORD

| | | | | | |
|---|---|---|---|---|---|
| Jan. 3 | Henderson | 25 | Hillsboro | 28 |
| Jan. 6 | Henderson | 42 | Stem | 28 |
| Jan. 10 | Henderson | 35 | Methodist Orphanage | 38 |
| Jan. 13 | Henderson | 35 | Henderson All Stars | 44 |
| Jan. 17 | Henderson | 37 | Chapel Hill | 40 |
| Jan. 20 | Henderson | 33 | Oxford | 46 |
| Jan. 24 | Henderson | 35 | Roxboro | 42 |
| Jan. 27 | Henderson | 47 | Durham Co. | 39 |
| Jan. 28 | Henderson | 49 | Louisburg Fr. | 37 |
| Jan. 31 | Henderson | 52 | Franklinton | 39 |
| Feb. 3 | Henderson | 47 | Methodist Orphanage | 36 |
| Feb. 6 | Henderson | 63 | Durham Easy Aces | 46 |
| Feb. 7 | Henderson | 48 | Henderson All Stars | 65 |
| Feb. 10 | Henderson | 63 | Durham Co. | 60 |
| Feb. 14 | Henderson | 35 | Roxboro | 49 |
| Feb. 17 | Henderson | 29 | Oxford | 60 |
| Feb. 21 | Henderson | 31 | Chapel Hill | 44 |
| Feb. 24 | Henderson | 37 | Hillsboro | 49 |

# Junior Varsity Athletics

## JUNIOR VARSITY FOOTBALL

Henderson High School Bullpups completed their first undefeated season, rolling through seven games with six victories and one tie. Led by "Chick" Young, Jack Stanley, Ed. Loughlin, Bobby Renn, Tucker Smith, and Robert Tyndal, the Juniors racked up 109 points to the opponent's 28.

The Bullpups opened their season with Spring Hope High School, winning 8-0, avenging a loss of last season. The tie, 13-13, came at the hands of a strong Warrenton High School team on September 27. Playing the Junior Varsity teams of Oxford Orphanage twice, the Bullpups scored a 12-8 and a 12-0 victory respectively. In the twin meeting with the Roxboro Rockets, the Junior Varsity turned loose a strong running attack to win with ease, 19-0 and 26-7.

Closing the season on November 7 against E. K. Powe Junior High School of Durham, the Juniors ran up a 19-0 victory to complete the first undefeated season by a Junior Varsity squad in Henderson High School history.

### SCHEDULE

| | | | | |
|---|---|---|---|---|
| Sept. 21 | Henderson | 8 | Spring Hope | 0 |
| Sept. 24 | Henderson | 13 | Warrenton | 13 |
| Oct. 4 | Henderson | 12 | Oxford Orphanage | 8 |
| Oct. 11 | Henderson | 19 | Roxboro | 0 |
| Oct. 18 | Henderson | 12 | Oxford Orphanage | 0 |
| Oct. 25 | Henderson | 26 | Roxboro | 7 |
| Nov. 19 | Henderson | 19 | E. K. Powe | 0 |
| Totals | | 109 | | 28 |

### JAYVEES SCHEDULE

| | | | | |
|---|---|---|---|---|
| Jan. 5 | Henderson | 25 | Stem | 8 |
| Jan. 18 | Henderson | 42 | Warrenton | 51 |
| Jan. 24 | Henderson | 37 | Roxboro | 31 |
| Feb. 6 | Henderson | 31 | Durham | 43 |
| Feb. 8 | Henderson | 33 | Stem | 18 |
| Feb 13 | Henderson | 61 | Aycock | 66 |
| Feb. 14 | Henderson | 24 | Roxboro | 20 |
| Feb. 15 | Henderson | 39 | Macon | 37 |

# Girls' Athletic Association

The Girls' Athletic Association was organized this year for the first time, for the purpose of promoting athletics for girls, and thereby furthering health, sportsmanship, and school spirit.

This organization also encourages leadership and stresses enjoyment of the sport.

PEGGY SNOW
*President*

EARLINE SMITH
*Vice-President*

MARY MATALAS
*Secretary*

CLEO CODAS
*Treasurer*

FAYE BECKWITH
*Student Point Recorder*

JOAN CRAWLEY
*Publicity Chairman*

MISS DOROTHY SHEARIN
*Sponsor*

# Volleyball Team

The honorary volleyball team was selected from the Girls' Athletic Association's members taking physical education.

Jackie Van Hook

Ida Rose Neathery

Mary L. Harris

Barbara Coghill

Love Joy Dickerson

Gayle Mabry

Patricia Nowell

Jo Ann Mitchell

Christine Pendergrass

Jane Wortham

Vivian Lamb

Audrey Duffell

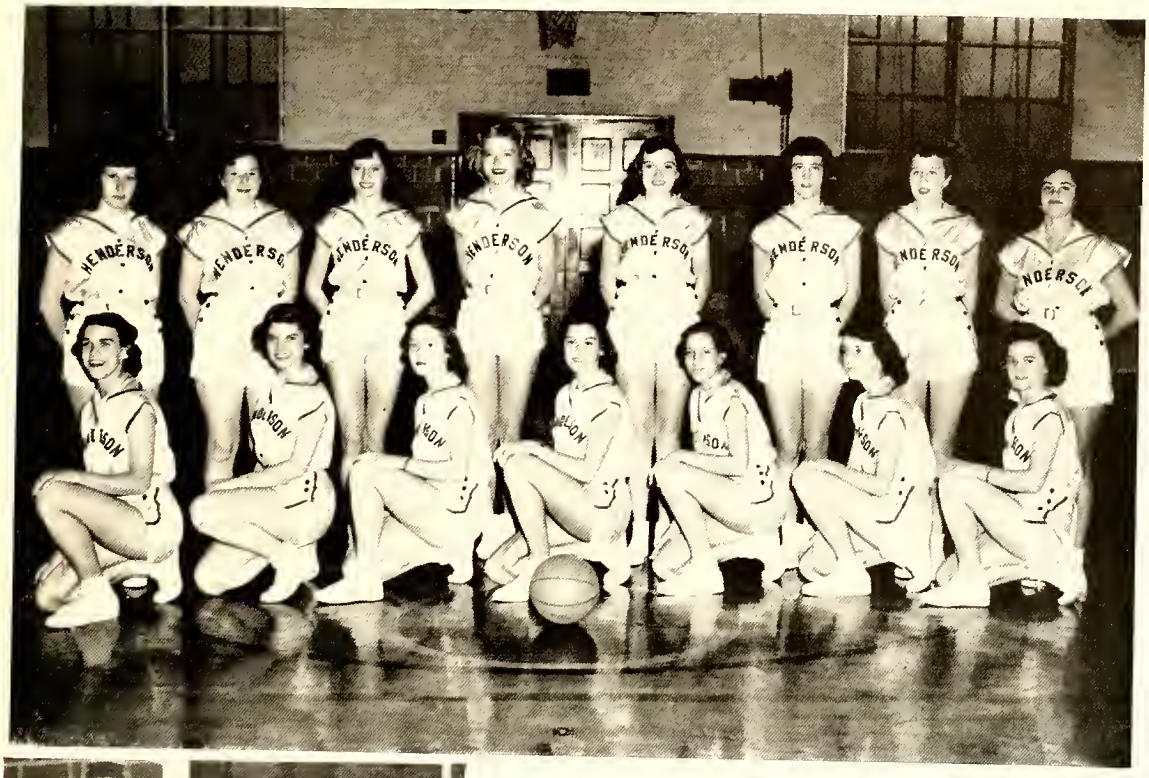

Miss Dorothy Shearin
*Coach*
Susie Parrish
Marie Smith
*Managers*

# Girls' Basketball Team

*First row, left to right:* Frances Dixon, Delores Mathews, Marcia Harper, Faye Beckwith, Mary Vaughan, Jane Wortham, Love Joy Dickerson. *Second row:* Vivian Lamb, Reba Tyson, Christine Pendergrass, Louise Capps Earline Smith, Ida Rose Neathery, Mary Louise Harris, Audrey Duffell.

SEASON RECORD

| | | | |
|---|---|---|---|
| Henderson | 44 | Hillsboro | 42 |
| Henderson | 49 | Stem | 35 |
| Henderson | 34 | Methodist Orphanage | 27 |
| Henderson | 38 | Chapel Hill | 38 |
| Henderson | 46 | Town | 24 |
| Henderson | 46 | Warrenton | 11 |
| Henderson | 30 | Oxford | 13 |
| Henderson | 37 | Town | 23 |
| Henderson | 33 | Louisburg College Fr. | 20 |
| Henderson | 41 | Franklinton | 55 |
| Henderson | 35 | Methodist Orphanage | 31 |
| Henderson | 49 | Town | 24 |
| Henderson | 39 | Stem | 26 |
| Henderson | 49 | Aycock | 11 |
| Henderson | 49 | Macon | 31 |
| Henderson | 31 | Oxford | 21 |
| Henderson | 22 | Chapel Hill | 23 |
| Henderson | 36 | Hillsboro | 35 |
| Henderson | 29 | Chapel Hill | 23 |

ACKNOWLEDGMENTS

It would be impossible to publish an annual without the very generous help and coöperation of many people outside the staff. We would like to take this opportunity to extend our sincere appreciation. . . .

To Miss Weir for her help and advice.

To Mr. Charles Lee Smith, Jr., of the Edwards & Broughton Company for the personal interest he has taken in the publishing of our annual.

To Joyners Studio for their consistently fine standard of photography.

To all those who advertised in the annual we do express a sincere appreciation for without their help we could have no annual.

To Mr. S. M. Crowder, our principal, for his interest in our efforts and his willingness to advise us.

To the faculty for their coöperation with the staff in many ways—but especially when we took pictures.

To Lawson Jackson and Louise Capps who helped to get advertisements.

We hope that you will enjoy your annual as much as we enjoyed working on it.

The Staff.

# Advertisements

*Compliments of*

**STANDARD MOTOR PARTS**

**PINNELL INSURANCE AGENCY**

Frank Pinnell  Council Pinnell

**HOTEL VANCE**

GOOD FOOD
REASONABLE PRICES

*We Cater to Banquets and Small Parties*

Your Patronage Appreciated

**ALFORDS**
HENDERSON, N. C.

Printers : Office Outfitters
Pianos : Musical Instruments
Kodaks : Radios : Gifts

PHONE 62

*Compliments of*

**DUFFELL ELECTRIC CO.**

**VANCE FURNITURE CO.**

*Complete Home Furnishings*
*Cash or Easy Terms*

PHONE 182

HENDERSON, N. C.

**NEWMAN & SEAMAN**

MEATS : GROCERIES
FEEDS

Phone 615 and 616

HENDERSON, N. C.

**COCA-COLA BOTTLING CO.**

75 YEARS OF SERVICE TO STUDENTS
AND THEIR FAMILIES

# E. G. Davis & Sons Co.

Established 1875

*Shop With Confidence . . .*

*at Henderson's Friendly Department Store*

# OUR 62nd ANNIVERSARY

Chartered by a Special Act of the North Carolina General Assembly, and opened for business on January 22, 1889. This was before any graded or high schools were established in Henderson.

BANKING — INSURANCE — TRUSTS
INCLUDING INSTALLMENT LOANS

# CITIZENS BANK & TRUST COMPANY

Henderson, N. C.

*Member Federal Deposit Insurance Corporation*
*Member American Bankers Association*
*Member North Carolina Bankers Association*

THE OFFICERS AND EMPLOYEES OF

# ROSE'S 5-10-25c STORES

are proud of our schools — of the progress they have made and are making — of their faculties and their pupils.

It is a source of pride, too, that so large a per cent of faculty members and students patronize Rose stores for school supplies and other variety requirements and that the list of such valued patrons is steadily increasing.

It is the aim of those who determine the policies of Rose stores to make the values and service offered in their stores justify your confidence and support.

YOUR BUSINESS IS APPRECIATED AT

# ROSE'S 5-10-25c STORES

***Buying and Executive Offices in***

**HENDERSON, N. C.**

# Leggett's

DEPT. STORE

Leggetts

Home of Better Values

WILSON ELECTRIC COMPANY

**CONTRACTORS**

***Plumbing : Heating***
***Electrical***

PHONE 738

217 Williams Street

JOYNERS

PHOTOGRAPHIC STUDIO

*Portraits and Commercial Photography*

~~OUR~~ Your WORK PLEASES

Telephone 444-J

223 Winder St., Henderson, N. C.

F. LEON JOYNER
. . . Photographer

WEBB'S

**Henderson Shoe Store**

***Home of Nationally Advertised Brands***

*Your Patronage Will Be Appreciated*

Be Sure PURE PEP with Pure Products

RIDEOUT BROS.

***Distributors***

Pure Oil Products

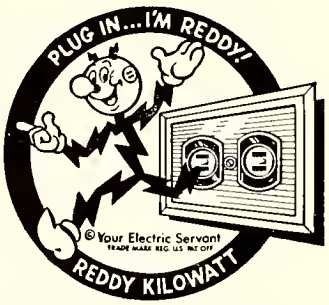


SNAP QUIZ—When you grow up will you and others like you be running the government or will the government be running you? Think it over.

**CAROLINA POWER & LIGHT COMPANY**

CAROLINA and COOPER'S WAREHOUSE

Daniel - Royster - Moore

*Owners and Proprietors*

HENDERSON, N. C.

*Eat*

**BROOKSIDE ICE CREAM**

*Drink*

**Malt-A-Plenty**

**COLLINS GRILL**

1 Mile North of Henderson
U.S. No. 1
HENDERSON, N. C.

GULF GAS

The First School Bus Built and Operated in North Carolina was a

CORBITT

It Operated in Pamlico County in 1917 - Thirty-three Years Ago

**THE CORBITT COMPANY**

HENDERSON, N. C.

**B. M. NEWMAN'S GROCERY**

GROCERIES
FEEDS and SEEDS

PHONE 515 PHONE 516

HENDERSON, N. C.

*"We Welcome You"*

*Compliments of*

**CAROLINA TELEPHONE AND TELEGRAPH CO.**

HENDERSON, N. C.

CONGRATULATIONS

**KENNETH L. McSWEEN**

*Voice Instruction*

**TUCKER'S**

**Custom Tailored Clothes**

*"They Flatter Because They Fit"* What?

Next to First National Bank
Second Floor

John H. Tucker, Jr.

Telephone 1437

*Compliments of*

**A. R. PERRY'S GARAGE**

and

HENDERSON JUNK AND MACHINE CO.

AUTO GLASS, TABLE TOPS AND MIRRORS

230 Winder Street Phone 300

**PAGE-HOCUTT DRUG CO.**

*"Where Quality and Service Unite"*

Meet Your Friends Here

404 — PHONES — 404

**HENRY MOSS & CO., Inc.**

*Dealers in*

FARM SUPPLIES AND MACHINERY

V-C FERTILIZERS

Phone 17 Henderson

**Equitable Life Assurance Society of the United States**

Representatives:

CLARENCE E. GREEN, Dist. Mgr.
GEORGE W. HARRISON
BOBBY JONES

PHONE 54-J Dabney Road

**SWANSON'S FUEL YARD**

**Coal and Wood**

HENDERSON, N. C.

**SOUTHERN ICE CREAM COMPANY, INC.**

*Distributors*

PINE STATE ICE CREAM *and* DAIRY PRODUCTS

Phone 422

HENDERSON, N. C.

**B. H. MIXON**

*"Builds Better Buildings"*

PHONE 7

*Compliments of*

**HESTER MOTOR CO.**

R. B. Hester, Proprietor

BODY WORK : PAINTING
GENERAL REPAIRING

123 Horner Street Phone 1305

RC is the quick way to say...

ROYAL CROWN COLA

Best by taste-test

**LANE NEHI BOTTLING CO.**

*"The Shop That Strives To Please"*

**LA ROSE BEAUTY SALON**

MRS. E. L. DISE
Proprietor

*Compliments of*

**HENDERSON ICE CO.**

*Pure Crystal Ice Safeguards Your Health.*

**VARSITY MEN'S SHOP**

STYLE HEADQUARTERS

207 Garnett Street, Henderson
115 East Main Street, Durham

**Complete Line**
**Men's and Young Men's**
**Clothing and Sportswear**

**H. B. NEWMAN GROCER**

*Distributor of*

WHITE SILK FLOUR
*and*

POCAHONTAS CANNED GOODS

**HENDERSON MOTOR EXPRESS**

335 Chestnut Street

PHONE 1249

**HENDERSON**
**To Live**
**To Buy**
**To Sell**
**To Work**

**Henderson Chamber of Commerce, Inc.**

*"Gateway to Carolinas"*

**CAPITOL CAFE**

*Famous Sizzling Steaks*
*and*
*Sea Foods*

Phone 34

**CANDLER MOTORS**

H. L. Candler

**STUDEBAKER**

*Sales and Service*

HENDERSON, N. C.

*Compliments of*

**PARKER'S DRUG STORE**

**HAYES-THOMAS ELECTRIC SERVICE**

CONTRACTING : REPAIRS

*Kelvinator Appliances*

Phone 1304

**WESTER REALTY & INSURANCE AGENCY**

INSURANCE RENTALS
REAL ESTATE

PHONE 139 Henderson, N. C.
Office 115 Young Street

**AMERICAN COFFEE SHOP**

**Two Places to Eat—Here and Home**

DELICIOUS SANDWICHES
*and*
AFTERNOON SNACKS

SKATE FOR
HEALTH'S SAKE

**SKATELAND**

*Compliments*
*of*

**MOTOR SALES COMPANY**

*Congratulations*
*from*

**FALKNER BUILDING SUPPLY**

**Paints : Building Supplies**
**Lumber : Hardware**

PHONE 19 Henderson

*Congratulations to the*
*Class of '50*

**ROTH-STEWART CO.**

HENDERSON, N. C.

**WHITMORE'S CUSHMAN SALES & SERVICE**

*Authorized Cushman Dealer*
*Genuine Cushman Parts*

Phone 866WX Norlina Road

HENDERSON, N. C.

*Compliments of*

**CHRISTIAN-HARWARD FURNITURE CO.**

Incorporated

EVERYTHING IN FURNITURE

**Home Furnishers for 49 Years**

Phone 948 401 Garnett Street

**M. E. WHITMORE**

CONTRACT & GENERAL HAULING

*A Truck for Your Every Need*

SAND - STONE - SCREENING

Phone 866WX P. O. Box 868

*Compliments of*

**STEVENSON THEATER**

*Compliments of*

**Bon Ton Esso Service**

**and**

**Harris and Daniel Esso Service**

SODAS DRUGS

DRUGGIST SUNDRIES

May We Have the Opportunity to Serve You

**SOUTHSIDE DRUG CO.**

**Congratulations to the Class of '50**

**EVEREADY CHEVROLET CO.**

*Compliments of*

**CITY CLEANERS**

**"WE DO IT BETTER"**

126 Horner Street Phone 51

HENDERSON, N. C.

*Compliments*

*of*

# CAROLINA BAGGING COMPANY

HENDERSON, N. C.

*Compliments*

*of*

The Leading Furniture Store in this Section

# HENDERSON FURNITURE COMPANY

410-412 South Garnett Street

★ FRIGIDAIRES ★ BENDIX AUTOMATIC LAUNDRY
★ COLEMAN OIL HEATERS ★ RCA VICTOR RADIOS

*"We Are Here to Serve You . . . Give Us a Chance"*

*Compliments*

*of*

# HENDERSON COTTON MILLS
# HARRIET COTTON MILLS

## SANFORD MILLING COMPANY, INC.
### OF HENDERSON

HIGH GRADE FLOUR and FEEDS

SNOW FLAKE
WHITE HERON

HARTNESS CHOICE
SOUTHERN BELLE

PHONE 1146

McCRACKEN
OIL COMPANY

*Distributors*
AMERICAN OIL COMPANY
PRODUCTS

*Compliments*
*and*
*Best Wishes*

**C. J. FLEMING SUPPLY CO.**

**HIGH PRICE and BANNER WAREHOUSES**

TANNER
ROOFING
COMPANY

Quality First

THE HENDERSON
GROCERY

MELROSE FLOUR
KASCO FEEDS
DEL MONTE PRODUCTS

## GREETINGS, SENIORS!

You have just completed a Circle of Time. The four past years now go on the shelf, labeled . . . "FINISHED BUSINESS."

YOU now turn to the new days that lie ahead. We cannot of course, know what to expect from these days, but happily we do have FAITH IN YOU. Because of this faith we feel fully confident of your ability to take in stride whatever obstacles or opportunities that may come.

***Our Very Best Wishes To You***

**First National Bank in Henderson**

**Henderson, N. C.**

*Member Federal Deposit Insurance Corporation*

---

# ROSE OIL COMPANY

**Gasoline and Oil Distributors**

# ROSE GIN & SUPPLY COMPANY

**Farm Supplies - Cotton Buyers**

***"Don't Forget Us"***

***"WE WANT YOUR TRADE"***

you do

B. P. ROSE GEORGE A. ROSE JOHN D. ROSE

$AFETY for $AVINGS

Deposits insured by membership in Federal Deposit Insurance Corporation

**THE INDUSTRIAL BANK OF HENDERSON**

Joel T. Cheatham, President
M. W. Wester, Vice-Pres. & Cashier

*Compliments*
*of*

**LOUGHLIN GOODWYN**

**HENDERSON DRUG CO.**

Formerly Kerner's

PHONE 112 - 113

"The Store of Courtesy and Service"

**Bring Us Your Prescriptions**

FOUNTAIN SERVICE

Sodas : Sandwiches : Candy

**LEGG-PARHAM CO.**

BUICK AUTOMOBILES

*John Deere Tractors*
*and Implements*

PHONE 65

**HILL TOP NO. 2**

DINING ROOM
*and*
CURB SERVICE

*The Best in Foods*

Raleigh Road

EVERYBODY CAN AFFORD QUALITY AT

**PENNEY'S**

*"The Store That Thrift Built"*

*Congratulations*

*Class of '50*

**Mary Dandridge Derlin Dancing School**

*Your Friendly*

*Ford Dealer*

**CLEMENTS MOTOR COMPANY**

*Compliments of*

**HENDERSON TRUCK SALES and SERVICE CO.**

PACKARD DEALERS

TUNGSTEN MINING CORPORATION

*Compliments of*

**ECONOMY AUTO SUPPLY CO.**

HENDERSON, N. C.

*Compliments*

MOON-GLO OUTDOOR THEATER

Raleigh Road

*Drive Out and Pay Us a Visit*

Best of Luck to the Class of '50

**ELITE LUNCHEONETTE and WHITE HOUSE RESTAURANT**

*Compliments of*

SOFTSPUN KNITTING MILLS

HENDERSON, N. C.

Jean,

[illegible] you go off to college. Best of luck in [illegible] thereafter also.

Your friend,

Norman [illegible]

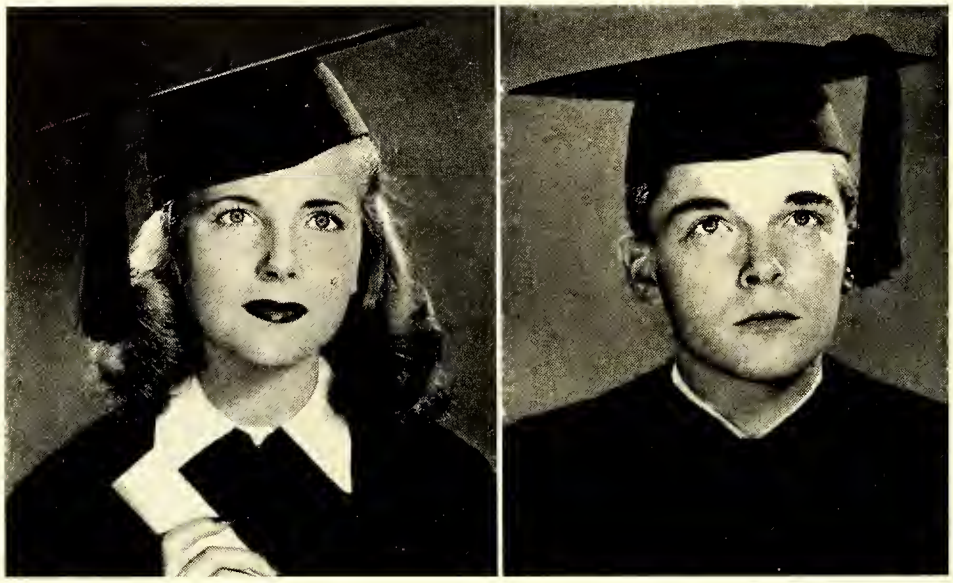

# READ THIS . . . before you decide on your profession

Do you like children?

Do you like to feel you're helping them develop, helping them build their lives and their futures?

Do you like facts and ideas . . . like to absorb them and add to your intellectual stature?

Do you like to feel you're taking part in the progress of your community, your state, your country — and the world?

Do you have imagination? Poise? Patience and understanding? Good health and normal energy?

If you can answer "yes" to these questions, the chances are good that you have a talent for teaching.

During the next few years, 230,000 teachers — over and above those required to fill normal vacancies — will be needed in our schools.

There is a special need for teachers in elementary grades . . . and there will be an even greater need during the years ahead.

**Your** place may be in this highly honored profession — look into the possibilities today.

**Better Schools Make Better Communities**

**Printed as a public service by**

EDWARDS & BROUGHTON CO.
RALEIGH, N. C.
PRINTERS OF THE PEP-PAC

**Education Molds Our Future**

# AUTOGRAPHS

Best Wishes
Wilfor Robinson

Best of Luck
to Ya!!
Gene Miller

Loads of luck
always [illegible]
[illegible]
Lou,
Anne

[illegible]
your buddy,
Bobby Tucker

John, if everyone
was as sweet as
you are, we would
have a mighty
sweet school!
Love,
Lucie

John, you are a
sweet boy and I
have enjoyed
being in typing
with you
[illegible]

John, you're
[illegible] boy,
I've enjoyed
being in school
with you,
Flora Bohlitt

[illegible]
[illegible]
to miss you next
year [illegible] you
[illegible]
[illegible]
Betsy
[illegible]

Good Luck
always to good
fellow!!
Tommy
[illegible]

AUTOGRAPHS

"Best of luck always
to a good friend
and classmate"
your Pal.
Jimmy Parrott

To a fine lunch
partner that I'll
miss next year.
Lots of luck at school
always! Sonny

The Best of luck
to a swell guy!
Freddie

Dear "Johnny",

We've really had fun in our five years in H. S. and let's not ever forget it. And just remember next year that 200 miles won't be so long after you get started.

Love,

P. S.
Best wishes & judy
luck always

Lotsy luck to a swell guy,
Becky Ellington

Best of luck and happiness
always to a swell guy. You deserve
it.
Laura Price

Best luck in everything
you do.
Jerry

The best of everything
wishes to same in
the future Bonnie

Best of luck
to a swell fellow
Franklin

R
NC
371.8976
Hen Henderson High School
Pep-Pac
1950
JAN 2005

best of everything always
to a very nice boy. May you
always find happiness and
success.

Love,
"Fay"

[illegible]

[illegible]
[illegible] with you [illegible]
[illegible]
[illegible]
[illegible]

To a fine
Friend even tho
he is a big Florest
Operator (Best of Luck)
Lewis

Late as usual?
Here's wishing
you all the luck
in the world.
Be Good,
Jackie

H LESLIE PERRY MEMORIAL LIBRARY
HENDERSON, NC 27536
3 3727 00144 8256

EDWARDS & BROUGHTON CO.
RALEIGH
NORTH CAROLINA
KINGSKRAFT